

# eConcept

T É C N I C O

# eConcept

T É C N I C O

**essential**

2022-2023



Flexilight LED	12
Flexilight LED Flashing	13
Flexilight RGB	14
Flexilight RGBWW	14
Flexilight CW/WW	15
Flexilight LED Mini Neon	16
Flexilight LED Double Neon	17
Flexilight LED Brite	18
Flexilight Instant	19



## Led Exterior

Outdoors Led  
Led à l'extérieur  
Led ao ar livre

String plus 180	20
String plus 180 Flashing	21
String Plus 100 Minimalist	22
String Plus 100 Flashing Minimalist	22
String plus 180 Sparkle	23
String Plus 100 RGB	25
String Plus 100 CW/WW	26
Techo de Luz	27
Screenlight	28
Screenlight Flashing	29
Screenlight Minimalist	30
Screenlight Flashing Minimalist	31
Screenlight 400 RGBWW	32
Icicle	33
Icicle Flashing	34
Icicle Minimalist	35
Icicle Flashing Minimalist	35
Icicle RGB / RGBW	36
Red	37

LED Fireworks	38
Branch LED	39
Elegant Deer 132cm	41
Glaciar Deer Set	41
Fall Lite LED SMART	42
Fall Lite LED	42
esSense Ball LED	43
Pebetero LED	43
Stalactite Garland E27	44
Guirnalda E14/E27	45



motivos

motif  
motifs  
motives

Letreros Corporeos	46
Letreros	47
Motivos farola, calle y fachada	52
Motivos mini	60
Motivos 3D	65







# PRILUX

## Ñ

Prilux es una empresa con más de 35 años de experiencia en el sector de la iluminación. Focalizada en I+D+i, ayudamos a las empresas, instituciones y propiedad final a iluminar sus espacios a través de productos y soluciones tecnológicas fiables, innovadoras, personalizadas, escalables y de alto valor añadido.

Nuestro objetivo es ofrecer al sector soluciones de iluminación inteligente en todas las áreas mediante el uso de sistemas de control y regulación. Por esta razón desarrollamos tecnología propia que permite una gestión óptima del consumo, mejorar el confort y generar un importante ahorro económico de forma sostenible.

Personalización, flexibilidad, eficiencia y sostenibilidad son los valores que nos mueven a diseñar y fabricar luminarias y tecnología para nuestros clientes.

Somos una ingeniería de valor en proyectos de alumbrado público, industrial, deportivo, arquitectural y festivo/navideño.

## E

Prilux is a company with over 35 years' experience in the lighting sector. Focusing on R&D&i, we help companies, institutions and final owners light their spaces using reliable, innovative, customised, scalable technological products and solutions with high added value.

Our aim is to provide the sector with smart lighting solutions in all areas, making use of control and regulating systems. We develop our own technology for this reason, to enable optimal management of consumption, improve comfort and generate significant economic savings sustainably.

Customisation, flexibility, efficiency, and sustainability are values that drive us in designing and manufacturing luminaires and technology for our customers.

We are a value engineering company in public, industrial, sporting, architectural and festive/Christmas lighting projects.



## F

Prilux est une entreprise qui jouit de plus de 35 ans d'expérience dans le secteur de l'éclairage. Axée sur la R+D+i, nous aidons les entreprises, les institutions et les propriétaires finaux à éclairer leurs espaces grâce à des produits et des solutions technologiques fiables, innovatrices, personnalisées, évolutives et à forte valeur ajoutée.

Notre objectif : proposer au secteur des solutions d'éclairage intelligent dans tous les domaines à l'aide de systèmes de contrôle et de régulation. C'est pour cette raison que nous développons notre propre technologie de sorte à permettre une gestion optimale de la consommation, à améliorer le confort et à donner lieu à une importante économie d'énergie de manière durable.

Personnalisation, souplesse, efficacité et durabilité sont les valeurs qui nous encouragent à concevoir et à fabriquer des luminaires et une technologie adaptés à nos clients.

Nous sommes une entreprise d'ingénierie de grande valeur, qui travaille sur des projets d'éclairage public, industriel, sportif, architectural et festif/de Noël.

## P

A Prilux é uma empresa com mais de 35 anos de experiência no setor da iluminação. Focada em I+D+i, ajudamos as empresas, instituições e proprietários finais a iluminar os seus espaços através de produtos e soluções tecnológicas fiáveis, inovadoras, personalizadas, escaláveis e de elevado valor acrescentado.

O nosso objetivo é oferecer ao setor soluções de iluminação inteligente em todas as áreas, recorrendo à utilização de sistemas de controlo e regulação. Por este motivo desenvolvemos tecnologia própria que permite uma gestão otimizada do consumo, melhorar o conforto e gerar uma significativa poupança económica de forma sustentável.

Personalização, flexibilidade, eficiência e sustentabilidade são os valores que nos motivam a conceber e fabricar luminárias e tecnologia para os nossos clientes.

Somos uma empresa de engenharia de valor em projetos de iluminação pública, industrial, desportiva, arquitetural e festiva/natalícia.

# Infraestructuras

Infrastructures

Infraestructuras

Infraestructuras

## Toledo

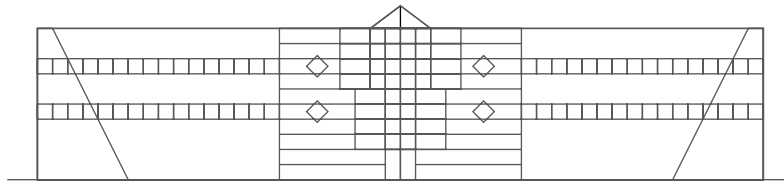

**16.500m<sup>2</sup>**

Almacén y centro productivo  
Warehouse & Production centre  
Stockage et centre de production  
Armazém e centro produtivo



**200m<sup>2</sup>**

Laboratorio  
Laboratories  
Laboratoires  
Laboratório



**300m<sup>2</sup>**

Salas limpias  
Clean rooms  
Salles blanches  
Salas limpas



**3.000m<sup>2</sup>**

Showrooms  
Showrooms  
Showrooms  
Showrooms

### Ñ

Con sede central en Toledo y delegación en Sant Llorenç d'Hortons (Barcelona), Prilux cuenta con modernas y amplias instalaciones que albergan espacios de oficina, conferencias, showrooms de exposición, laboratorio, almacenamiento, producción y salas limpias.

Además, nuestra delegación noreste actúa como plataforma logística para dar soporte al mercado internacional en Europa.

### E

With its headquarters in Toledo and branch in Sant Llorenç d'Hortons (Barcelona), Prilux has modern and extensive infrastructure housing storage, work and exhibition spaces such as: warehouses, production centres, laboratories, clean rooms, showrooms, training rooms and offices.

Also our northeast branch serves as a logistics platform for our expansion across Europe.

# Sant Llorenç d'Hortons (Barcelona)

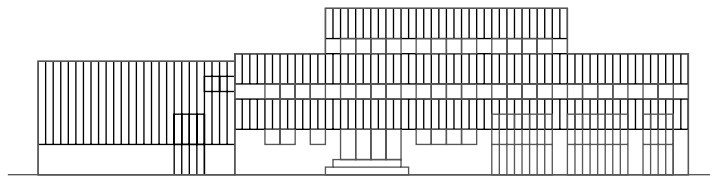

**13.000m<sup>2</sup>**

Almacén y centro productivo  
Warehouse & Production centre  
Stockage et centre de production  
Armazém e centro produtivo



**13**

Muelles de carga  
Loading bays  
Quais de chargement  
Cais de carga



**2.000m<sup>2</sup>**

Oficinas  
Offices  
Bureaux  
Escritórios



**2**

Showrooms  
Showrooms  
Showrooms  
Showrooms

## F

Le siège central de Prilux se trouve à Tolède et une antenne à Sant Llorenç d'Hortons (Barcelona), Prilux dispose d'infrastructures qui hébergent des espaces de stockage, de travail et d'exposition : entrepôts, centres de production, laboratoires, salles blanches, showrooms, salles de formation et bureaux.

De plus, notre délégation du Nord-est est une plate-forme logistique pour notre expansion en Europe.

## P

Com a sede central situada em Toledo e delegação em Sant Llorenç d'Hortons (Barcelona), Prilux dispõe de infraestruturas que compreendem espaços de armazenamento, trabalho e exposição como: armazéns, centros de produção, laboratórios, salas limpas, showrooms, salas de formação e escritórios.

Além disso, nossa delegação do noreste funciona como plataforma logística para a nossa expansão na Europa.



# Producción y Calidad

Production and quality

Fabrication et Qualité

Produção e Qualidade

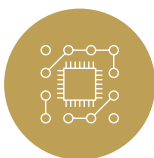

**Módulos LED propios**  
Own LED modules  
Modules LED propres  
Módulos LED próprios



**Control de calidad**  
Quality control  
Contrôle de qualité  
Controlo de qualidade



**Trazabilidad**  
Traceability  
Traçabilité  
Leitura



**Certificado ENEC (AENOR)**  
ENEC certification (AENOR)  
certificat ENEC (AENOR)  
certificado ENEC (AENOR)

## Ñ

Contamos con una “sala Blanca” equipada con una línea automática de montaje de componentes SMD (Serigrafía – Pick & Place – Horno) donde fabricamos todos nuestros módulos LED destinados a las soluciones lumínicas “made in Spain”.

Prilux dispone de un departamento de Calidad especializado tanto en la Calidad de Producto, como en el control de la Calidad Total empresarial que emplea la herramienta CERTOOL de AENOR para la gestión de la calidad y mejora continua de nuestros procesos. Este seguimiento permite ofrecer un servicio que cumpla con las especificaciones atribuidas en su totalidad.

Contamos con familias de productos con certificado ENEC, concedido por AENOR, que garantiza la calidad y seguridad de los productos, tanto en todo el proceso de fabricación, como cuando se introducen en el mercado.

## E

We have a “clean room” equipped with an automatic SMD component assembly line (Screen Printing – Pick & Place – Oven) where we manufacture all our LED modules for “made in Spain” lighting solutions.

Prilux has a Quality department specialising both in Product Quality and in corporate Total Quality control which uses AENOR’s CERTOOL tool for quality management and continuous improvement of our processes. This monitoring means it can offer a service that meets all attributed specifications in full.

We have product families with ENEC certification, granted by the Spanish standards organisation AENOR, guaranteeing product quality and safety, both throughout the manufacturing process and when they are placed on the market.

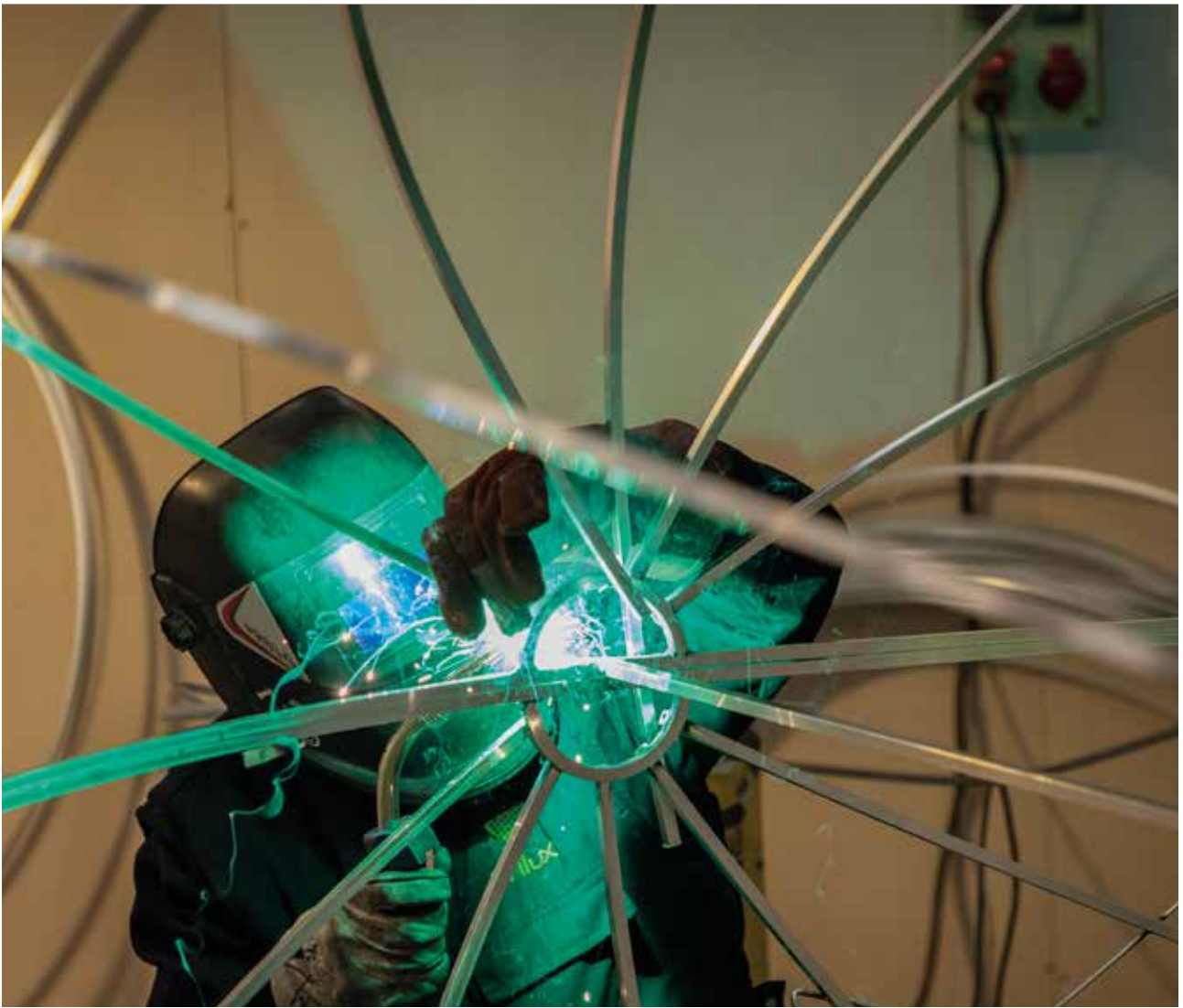

## F

Nous disposons d'une « salle blanche » équipée d'une ligne automatique de montage de composants SMD (sérigraphie - pick & place - four) où nous fabriquons tous nos modules LED destinés aux solutions d'éclairage « made in Spain ».

Prilux dispose d'un service qualité spécialisé aussi bien dans la qualité produit que dans le contrôle de la qualité intégrale de l'entreprise qui utilise l'outil AENOR CERTOOL pour la gestion de la qualité et l'amélioration continue de nos processus. Ce suivi permet de proposer un service répondant totalement aux spécifications attribuées.

Nous proposons des familles de produits certifiées ENEC, certification accordée par l'AENOR qui garantit la qualité et la sécurité des produits, aussi bien lors de l'ensemble du processus de fabrication que lors de leur mise sur le marché.

## P

Dispomos de uma "sala branca" equipada com uma linha automática de montagem de componentes SMD (Serigrafia – Pick & Place – Forno) onde fabricamos todos os nossos módulos LED destinados às soluções lumínicas "made in Spain".

A Prilux possui um Departamento de Qualidade especializado tanto na Qualidade do Produto, como no controlo da Qualidade Total empresarial que utiliza a ferramenta AENOR CERTOOL para gestão da qualidade e melhoria contínua dos nossos processos. Este seguimento permite oferecer um serviço que cumpra as especificações atribuídas na sua totalidade.

Dispomos de famílias de produtos com certificado ENEC, concedido pela AENOR, que garante a qualidade e segurança dos produtos, tanto em todo o processo de fabrico como quando são introduzidos no mercado.

# Hacemos realidad tus ideas

We makes your ideas come true

Nous réalisons vos idées

Nós tornamos suas ideias realidade



## Ideación de la campaña

Campaign brainstorming  
Remue-méninges de la  
campagne  
Brainstorming da  
campanha



## Fase comercial

Commercial step  
Etape commerciale  
Etapa comercial

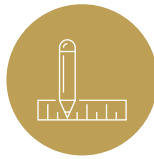

## Proyectos

Projects  
Projets  
Projetos



## Fabricación

Manufacturing  
Fabrication  
Fabricação

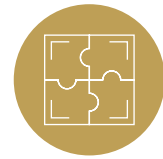

## Montaje

Mounting  
Montage  
Montagem

## Ñ

En **Prilux** diseñamos y producimos el 100% de los motivos en nuestras instalaciones de Toledo garantizando, su alta calidad y el cumplimiento de los plazos de entrega. Esto nos permite ofrecer la posibilidad, bajo pedido, de personalización de motivos adaptados totalmente a las necesidades y exigencias del cliente.

Nuestro departamento de Proyectos realiza simulaciones de decoraciones a partir de fotografías en las que se personalizan las decoraciones según las tendencias o directrices que nos marque el cliente. Proporcionamos asesoramiento, apoyo y orientación técnica adecuada para la obtención del mejor proyecto decorativo.

## E

In **Prilux** we design and manufacture 100% of the lighting motifs in our facilities in Toledo, ensuring not only high quality but also meeting the most challenging deadlines. We offer the possibility, on demand, of customizing and adapt the motif to any kind of demands and needs from the customer.

For this purpose, our Project Department carries out simulations of decorations from photographs in which, according to the last trends and client's guidelines, we customize all the motif. Moreover, we provide to our customers a good piece of advice, support and guidance to get the best decorative project.





## F

Chez **Prilux** nous concevons et produisons 100% des motifs dans nos installations de Tolède, en garantissant leur haute qualité et le respect des délais de livraison. Cela nous permet d'offrir la possibilité, sur demande, de personnaliser des motifs entièrement adaptés aux besoins et aux exigences du client.

Notre département Projets réalise des simulations de décorations à partir de photographies dans lesquelles les décorations sont personnalisées selon les tendances ou les directives fixées par le client. Nous fournissons des conseils, un soutien et des conseils techniques adéquats pour obtenir le meilleur projet décoratif.

## P

Na **Prilux** desenhamos e produzimos 100% dos motivos nas nossas instalações em Toledo, garantindo a sua elevada qualidade e cumprimento dos prazos de entrega. Isto permite-nos oferecer a possibilidade, a pedido, de personalizar motivos totalmente adaptados às necessidades e exigências do cliente.

O nosso departamento de Projetos realiza simulações de decorações a partir de fotografias em que as decorações são personalizadas de acordo com as tendências ou orientações definidas pelo cliente. Prestamos assessoria, apoio e orientação técnica adequada para obter o melhor projeto decorativo.

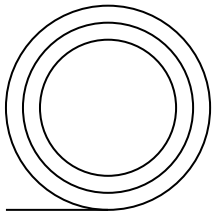

# Flexilight



CC. L'illa  
Barcelona

## flexiLIGHT LED



						$\frac{W}{\%}$	W			P.V.P.
952750			1m	13mm	36	3W	135W	Máx.90m	Rollo 45m	218,00€
995078			1m	13mm	36	3W	135W	Máx.90m	Rollo 45m	218,00€
995085			1m	13mm	36	3W	135W	Máx.90m	Rollo 45m	238,00€
952767			1m	13mm	36	3W	135W	Máx.90m	Rollo 45m	218,00€
952781			1m	13mm	36	3W	135W	Máx.90m	Rollo 45m	238,00€
952774			1m	13mm	36	3W	135W	Máx.90m	Rollo 45m	202,00€
952798			1m	13mm	36	3W	135W	Máx.90m	Rollo 45m	202,00€
191814			1m	13mm	36	3W	135W	Máx.90m	Rollo 45m	238,00€
191807			1m	13mm	36	3W	135W	Máx.90m	Rollo 45m	238,00€
952811			1m	13mm	36	3W	135W	Máx.90m	Rollo 45m	360,00€
961158			1m	13mm	36	3W	135W	Máx.90m	Rollo 45m	360,00€
150316			1m	13mm	36	3W	135W	Máx.90m	Rollo 45m	218,00€

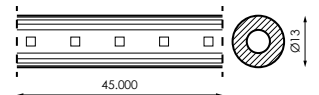

	230V ac		50-60Hz
	CII		1 Canal/ 2 Vías
	IP44 Plug		360°
	IP65		-20°C~+60°C
	7,8kg (N.W.)		INC.





Ciudad de Braga 2020  
by AM Illumination  
Producto Prilux

## flexiLIGHT LED Flashing

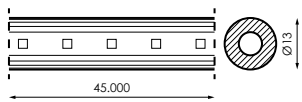

484190				1,5m	13mm	30+6 flash	3,5W	105W	Máx.90m	Rollo 45m	305,00€
970853				1,5m	13mm	30+6 flash	3,5W	105W	Máx.90m	Rollo 45m	325,00€
953368				1,5m	13mm	30+6 flash	3,5W	105W	Máx.90m	Rollo 45m	305,00€
386944				1,5m	13mm	30+6 flash	3,5W	105W	Máx.90m	Rollo 45m	305,00€
386951				1,5m	13mm	30+6 flash	3,5W	105W	Máx.90m	Rollo 45m	325,00€
386968				1,5m	13mm	30+6 flash	4,2W	125W	Máx.90m	Rollo 45m	275,00€
386975				1,5m	13mm	30+6 flash	4,2W	125W	Máx.90m	Rollo 45m	275,00€
386982				1,5m	13mm	30+6 flash	3,5W	105W	Máx.90m	Rollo 45m	475,00€
386999				1,5m	13mm	30+6 flash	3,5W	105W	Máx.90m	Rollo 45m	475,00€

	230V ac		50-60Hz
	CII		1 Canal/ 2 Vías
	IP44 Plug		360°
	IP65		-20°C~+60°C
	7,8kg (N.W.)		INC.

### CABLE ALIMENTACIÓN Ø13mm

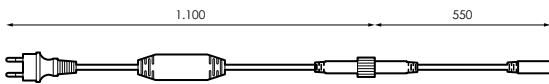

952828			230Vac	Max. 480W	CII	IP44 Plug IP65 Connector	10, 10,50€
150330			230Vac	Max. 480W	CII	IP44 Plug IP65 Connector	10, 10,50€

### EMPALME ESTANCO Ø13mm

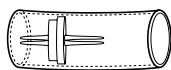

		P.V.P.
010818	25	1,70€

### CLIP SUJECCIÓN



			P.V.P.	
446761	Flexilight 13mm	100	0,31€	

### TAPA FINAL Ø13mm

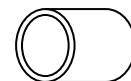

		P.V.P.
011853	25	0,22€

N  
NEW



CC, As Cancelas  
Santiago de Compostela

## flexiLIGHT LED RGB

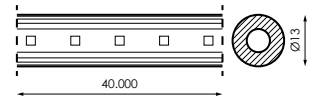

546676			1m	13mm	36	4,6W	184W	Máx.55m	Rollo 40m	529,00€

	230V dc		Hz 50-60Hz
	CII		IP65
	360°		-20°C~+60°C
	NO INC.		NO INC.

## flexiLIGHT LED RGBWW



N 561273			1m	13mm	36	4,6W	184W	Max.100m	Rollo 40m	590,00€

### ADAPTADOR SMART LINK -FLEXILIGHT

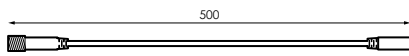

192453		IP65	7,50 €

Termoretractil y conector macho **NO INCLUIDOS**  
Heat-shrinkable and male connector **NOT INCLUDED**  
Thermorétractable et connecteur mâle **NON INCLUS**  
Tubo de contração térmica e conector macho **NÃO INCLuíDO**

### CONTROLADOR RGB CON MANDO

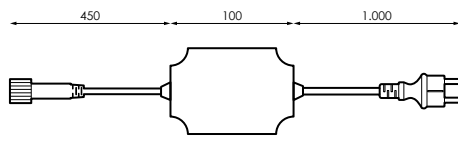

571845	230V	IP55	Max. 2.000leds	34,00€
Efecto memoria Memory effect Effet mémoire Efeito de memória				

### CONTROLADOR RGBWW CON MANDO

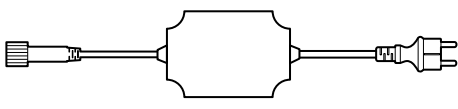

514514	230V	IP55	Paralelo: Máx. 4.000leds Serie: Máx. 3.600leds	36,50€
Efecto memoria Memory effect Effet mémoire Efeito de memória				





[GRÁFICOS: Unidades en mm/ GRÁFICOS: Units in mm/GRÁFICOS: Unidades em mm/GRÁFICOS: Unidades en mm]

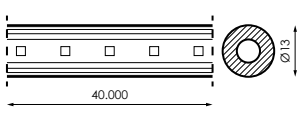

## flexiLIGHT LED CW/WW



230V dc	Hz 50-60Hz
CII	IP65
360°	-20°C~+60°C
NO INC.	NO INC.

486347			1m	13mm	36	4,6W	184W	Máx.55m	Rollo 40m	529,00€

### ADAPTADOR SMART LINK -FLEXILIGHT

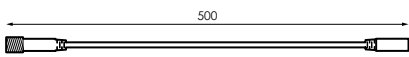

192453		IP65	5	7,50€

Termoretractil y conector macho **NO INCLUIDOS**  
 Heat-shrinkable and male connector **NOT INCLUDED**  
 Thermorétractable et connecteur mâle **NON INCLUS**  
 Tubo de contração térmica e conector macho **NÃO INCLuíDO**

### CONTROLADOR CW-WW CON MANDO

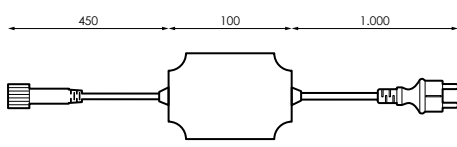

486309	230V	IP55	Max. 2.000leds	5	36,50€

Efecto memoria  
 Memory effect  
 Effet mémoire  
 Efeito de memória

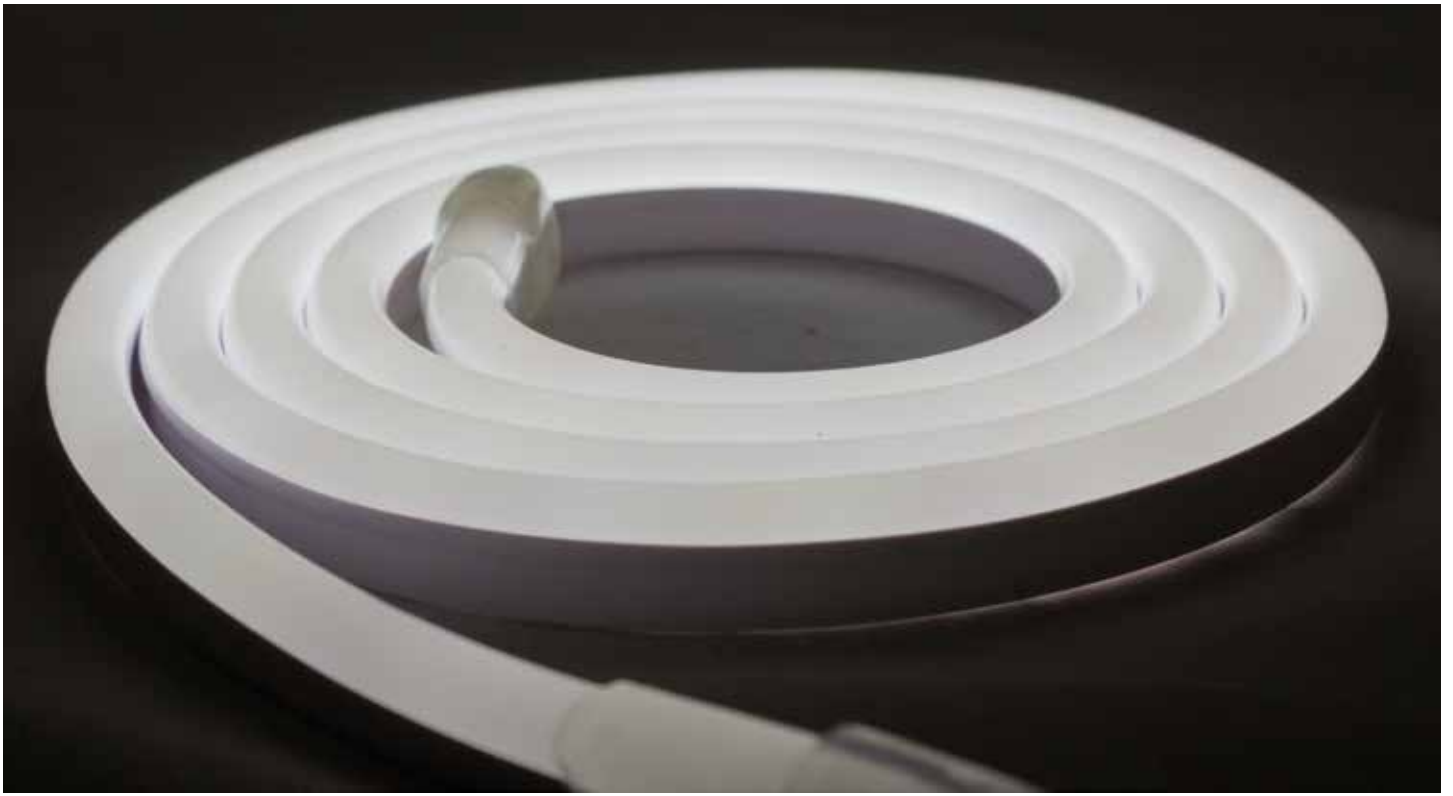

## flexiLIGHT LED Mini Neon

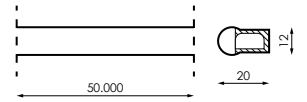

								<b>W</b>			<b>P.V.P.</b>
546331			1m	12x20mm	120	9W	450W	Máx.50m	Rollo 50m	365,00€	
546348			1m	12x20mm	120	9W	450W	Máx.50m	Rollo 50m	365,00€	

	230V ac	<b>Hz</b>	50-60Hz
	CII		1 Canal/ 2 Vías
	IP44 Plug		360°
	IP65		-20°C~+60°C
	9,4kg (N.W.)		INC.

### CABLE ALIMENTACIÓN MINI NEON

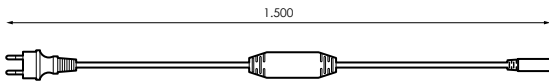

						<b>P.V.P.</b>
546430		230Vac/dc	IP44 Plug IP54 Conector	5	10,80€	

### EMPALME MINI NEON

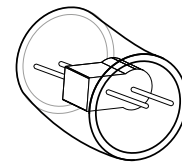

				<b>P.V.P.</b>
546447		Blanco	100	1,70€

### CLIP SUJECCIÓN MINI NEON

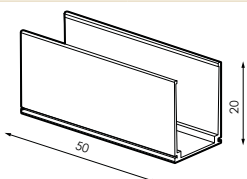

				<b>P.V.P.</b>
546461		Aluminio	100	0,55€

### TAPA FINAL MINI NEON

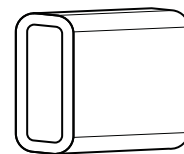

				<b>P.V.P.</b>
546454		Transparente	100	0,22€

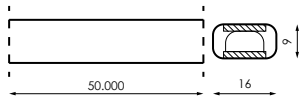
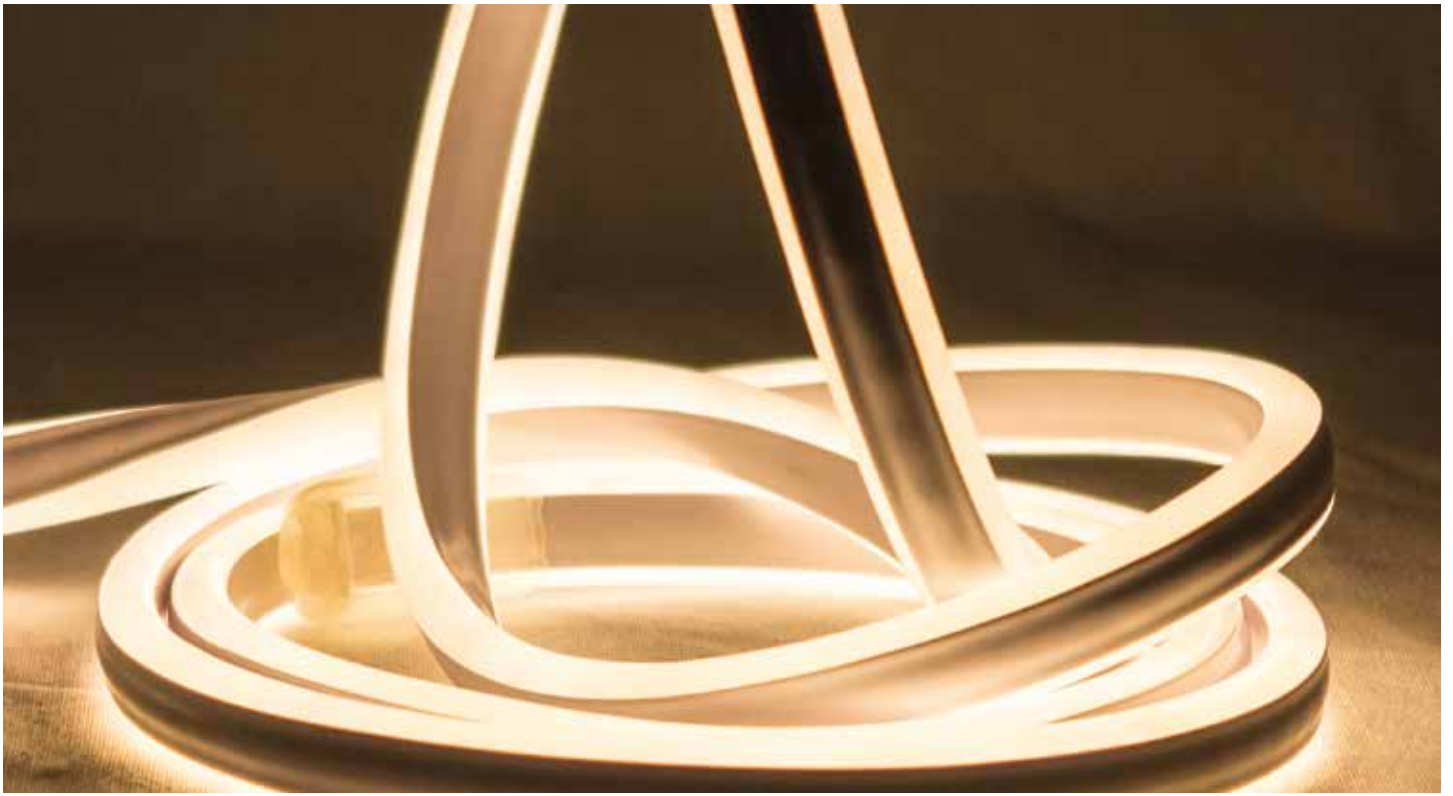

## flexiLIGHT LED Double Neon



							$\frac{W}{m}$	W			P.V.P.
	546379			1m	9x16mm	120	9W	450W	Máx.50m	Rollo 50m	365,00€
	546386			1m	9x16mm	120	9W	450W	Máx.50m	Rollo 50m	365,00€
	481564			1m	9x16mm	120	9W	450W	Máx.50m	Rollo 50m	365,00€
	481571			1m	9x16mm	120	9W	450W	Máx.50m	Rollo 50m	365,00€
	481588			1m	9x16mm	120	9W	450W	Máx.50m	Rollo 50m	365,00€
	481595			1m	9x16mm	120	9W	450W	Máx.50m	Rollo 50m	420,00€

	230V ac		50-60Hz
	CII		1 Canal/ 2 Vías
	IP44 Plug		360°
	IP65		-20°C~+60°C
	8kg (N.W.)		INC.

### CABLE ALIMENTACIÓN DOUBLE NEON

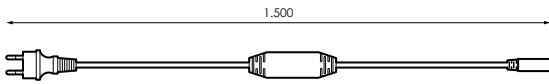

					P.V.P.
546515		230Vac/dc	IP44 Plug IP65 Conector	5	10,80€

### EMPALME DOUBLE NEON

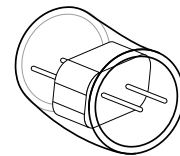

			P.V.P.
546522		Blanco 100	1,70€

### CLIP SUJECCIÓN DOUBLE NEON

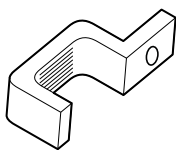

			P.V.P.
546546		Transparente 100	0,55€

### TAPA FINAL DOUBLE NEON

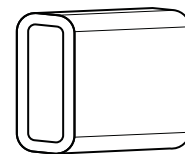

			P.V.P.
546539		Transparente 100	0,22€





## flexiLIGHT LED

### Brite

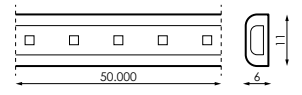

						$\frac{W}{\%}$	W			P.V.P.
442671			1m	11x6mm	60	5,5W	275W	Máx.100m	Rollo 50m	210,00€
563345			1m	12x6mm	60	5,5W	275W	Máx.100m	Rollo 50m	210,00€
563321			1m	12x6mm	60	5,5W	275W	Máx.100m	Rollo 50m	210,00€
N 588966			1m	12x6mm	60	5,5W	275W	Máx.100m	Rollo 50m	210,00€

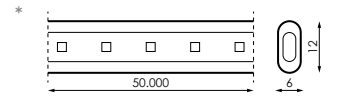

	230V ac		50-60Hz
	CII		1 Canal/ 2 Vías
	IP44 Plug		120°
	IP65		-25°C~+60°C
	8,2kg (N.W.)		INC.

#### CABLE ALIMENTACIÓN BRITE

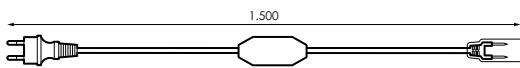

			W			P.V.P.
442701		230Vac	Max. 480W	IP44 Plug	IP66 Conector	5 10,50€

#### CLIP SUJECCIÓN BRITE

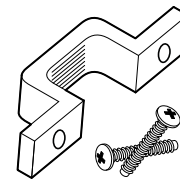

			P.V.P.
442749		T Transparente	100 0,30€

#### EMPALME ESTANCO BRITE

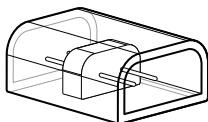

			P.V.P.
442732		T Transparente	100 1,95€

#### TAPA FINAL BRITE

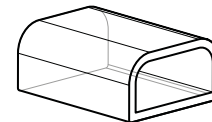

			P.V.P.
442794		T Transparente	100 0,30€

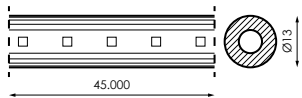

## flexiLIGHT Instant



					$\varnothing$		$\frac{W}{m}$	W			P.V.P.
	002684			1m	13mm	36	16,56W	828W	Máx.100m	Rollo 50m	164,00€
	002691			1m	13mm	36	16,56W	828W	Máx.100m	Rollo 50m	164,00€
	002714			1m	13mm	36	16,56W	828W	Máx.100m	Rollo 50m	164,00€
	002721			1m	13mm	36	16,56W	828W	Máx.100m	Rollo 50m	164,00€
	002707			1m	13mm	36	16,56W	828W	Máx.100m	Rollo 50m	164,00€
	002738			1m	13mm	36	16,56W	828W	Máx.100m	Rollo 50m	164,00€

230V ac	Hz 50-60Hz
CII	1 Canal/ 2 Vías
IP44 Plug	$\Delta$ 120°
IP65	$\cup$ -20°C~+60°C
INC.	

### CABLE ALIMENTACIÓN Ø13mm

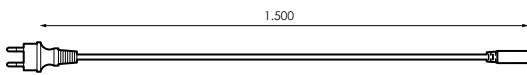

### CLIP SUJECCIÓN



				P.V.P.
096744		230Vac	5	5,90€

			P.V.P.
446761	Flexilight 13mm	100	0,31€

### EMPALME ESTANCO Ø13mm

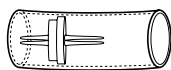

### TAPA FINAL Ø13mm

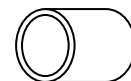

		P.V.P.
010818	25	1,70 €

		P.V.P.
011853	25	0,22€

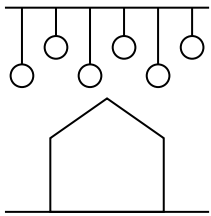

# Led Exterior

Outdoors Led

Led à l'extérieur

Led ao ar livre



CC. Nervión Plaza  
Sevilla

## STRING PLUS 180 Cápsula Clara



									W			P.V.P.
995108				12m	4m (x3seg.)	180	60	3W	10W	100m	10	53,00€
163651				12m	4m (x3seg.)	180	60	3W	10W	100m	10	53,00€
995115				12m	4m (x3seg.)	180	60	3W	10W	100m	10	55,00€
995122				12m	4m (x3seg.)	180	60	3W	10W	100m	10	55,00€
546577				12m	4m (x3seg.)	180	60	3W	10W	100m	10	55,00€
546584				12m	4m (x3seg.)	180	60	3W	10W	100m	10	55,00€
163477				12m	4m (x3seg.)	180	60	3W	10W	100m	10	53,00€
477987				12m	4m (x3seg.)	180	60	3W	10W	100m	10	53,00€
477949				12m	4m (x3seg.)	180	60	3W	10W	100m	10	55,00€
163507				12m	4m (x3seg.)	180	60	3W	10W	100m	10	55,00€
163491				12m	4m (x3seg.)	180	60	3W	10W	100m	10	52,00€
542227				12m	4m (x3seg.)	180	60	3W	10W	100m	10	52,00€
<b>N</b> 588614				12m	4m (x3seg.)	180	60	3W	10W	100m	10	55,00€
163514				12m	4m (x3seg.)	180	60	3W	10W	100m	10	52,00€
477932				12m	4m (x3seg.)	180	60	3W	10W	100m	10	53,00€
388153				12m	4m (x3seg.)	180	60	3W	10W	100m	10	59,00€
388160				12m	4m (x3seg.)	180	60	3W	10W	100m	10	59,00€

	230V dc		50-60Hz
	CII		1 Canal
	IP65		-20°C~+60°C
	1,14kg (N.W.)		NO INC.

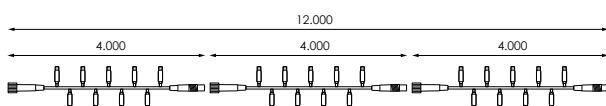





Valsequillo  
Gran Canarias



## STRING PLUS 180 Flashing Cápsula Clara



													P.V.P.
542357				12m	4m (x3seg.)	180	50+10 flashing	3W	10W	100m	10	61,50€	
542364				12m	4m (x3seg.)	180	50+10 flashing	3W	10W	100m	10	61,50€	
995146				12m	4m (x3seg.)	180	50+10 flashing	3W	10W	100m	10	62,50€	
977647				12m	4m (x3seg.)	180	50+10 flashing	3W	10W	100m	10	62,50€	
542388				12m	4m (x3seg.)	180	50+10 flashing	3W	10W	100m	10	61,50€	
542395				12m	4m (x3seg.)	180	50+10 flashing	3W	10W	100m	10	59,50€	
542371				12m	4m (x3seg.)	180	50+10 flashing	3W	10W	100m	10	62,50€	
542401				12m	4m (x3seg.)	180	50+10 flashing	3W	10W	100m	10	71,00€	
542418				12m	4m (x3seg.)	180	50+10 flashing	3W	10W	100m	10	71,00€	
512886				12m	4m (x3seg.)	180	50+10 flashing	3W	10W	100m	10	62,50€	

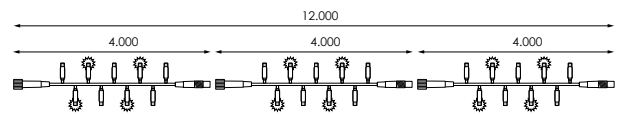

	230V dc		50-60Hz
	CII		1 Canal
	IP65		-20°C~+60°C
	1,14kg (N.W.)		NO INC.

**SMART LINK**

### CABLE ALIMENTACIÓN SMART LINK

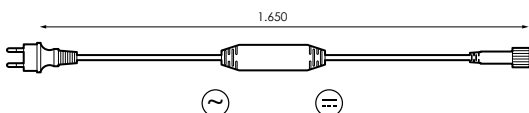

								P.V.P.
995092				230Vac	Max. 480W	CII	IP44 Plug IP65 Conector	10,50€
977722				230Vac	Max. 480W	CII	IP44 Plug IP65 Conector	10,50€



Los Silos  
Santa Cruz de Tenerife

## STRING PLUS 100 Serie Minimalist



									<b>W</b>			<b>P.V.P.</b>
546690				10m	5m (x 2seg.)	100	50	4W	8W	100m	10	34,00€
546706				10m	5m (x 2seg.)	100	50	4W	8W	100m	10	34,00€
546713				10m	5m (x 2seg.)	100	50	4W	8W	100m	10	36,00€
546720				10m	5m (x 2seg.)	100	50	4W	8W	100m	10	37,00€
546737				10m	5m (x 2seg.)	100	50	4W	8W	100m	10	34,00€
546744				10m	5m (x 2seg.)	100	50	4W	8W	100m	10	37,00€
546751				10m	5m (x 2seg.)	100	50	4W	8W	100m	10	32,00€
546768				10m	5m (x 2seg.)	100	50	4W	8W	100m	10	32,00€
546775				10m	5m (x 2seg.)	100	50	4W	8W	100m	10	42,00€
546782				10m	5m (x 2seg.)	100	50	4W	8W	100m	10	42,00€

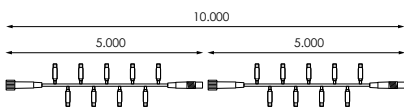

	230V dc		50-60Hz
	CII		1 Canal
	IP65		-20°C~+60°C
	0,9kg (N.W.)		NO INC.

**SMART LINK**

## STRING PLUS 100 Flashing Serie Minimalist



									<b>W</b>			<b>P.V.P.</b>
546799				10m	5m (x 2seg.)	100	40+10 flashing	4W	8W	100m	10	38,00€
546805				10m	5m (x 2seg.)	100	40+10 flashing	4W	8W	100m	10	38,00€
546812				10m	5m (x 2seg.)	100	40+10 flashing	4W	8W	100m	10	41,50€
546829				10m	5m (x 2seg.)	100	40+10 flashing	4W	8W	100m	10	41,50€

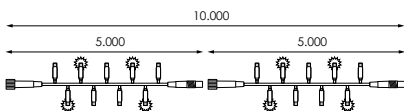

	230V dc		50-60Hz
	CII		1 Canal
	IP65		-20°C~+60°C
	0,9kg (N.W.)		NO INC.

**SMART LINK**

### CABLE ALIMENTACIÓN SMART LINK

				<b>W</b>				<b>P.V.P.</b>
995092				230Vac	Max. 480W	CII	IP44 Plug IP65 Conector	10,50€
977722				230Vac	Max. 480W	CII	IP44 Plug IP65 Conector	10,50€

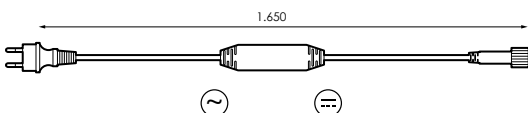



## STRING **PLUS** 180 Sparkle Cápsula Clara



													P.V.P.
512480				12m	4m (x 3seg.)	180 sparkle	60 sparkle	3,2W	9,5W	100m	10	69,00€	
512442				12m	4m (x 3seg.)	180 sparkle	60 sparkle	3,2W	9,5W	100m	10	69,00€	
512459				12m	4m (x 3seg.)	180 sparkle	60 sparkle	3,2W	9,5W	100m	10	69,00€	
512466				12m	4m (x 3seg.)	180 sparkle	60 sparkle	3,2W	9,5W	100m	10	68,00€	
512473				12m	4m (x 3seg.)	180 sparkle	60 sparkle	3,2W	9,5W	100m	10	68,00€	
512497				12m	4m (x 3seg.)	180 sparkle	60 sparkle	3,2W	9,5W	100m	10	68,00€	
512503				12m	4m (x 3seg.)	180 sparkle	60 sparkle	3,2W	9,5W	100m	10	67,00€	
512510				12m	4m (x 3seg.)	180 sparkle	60 sparkle	3,2W	9,5W	100m	10	69,00€	
512527				12m	4m (x 3seg.)	180 sparkle	60 sparkle	3,2W	9,5W	100m	10	72,00€	
512541				12m	4m (x 3seg.)	180 sparkle	60 sparkle	3,2W	9,5W	100m	10	72,00€	
512893				12m	4m (x 3seg.)	180 sparkle	60 sparkle	3,2W	9,5W	100m	10	69,00€	

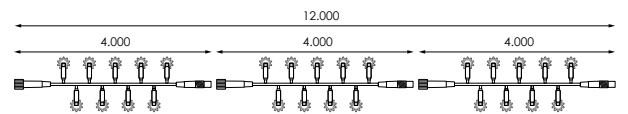

	230V dc		50-60Hz
	CII		1 Canal
	IP65		-20°C~+60°C
	0,9kg (N.W.)		NO INC.

**SMART LINK**

### CABLE ALIMENTACIÓN SMART LINK

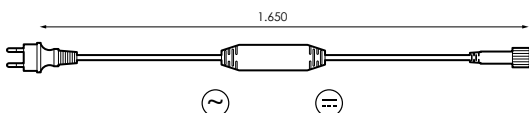

						P.V.P.
995092		230Vac	Max. 480W	CII	IP44 Plug IP65 Conector	10,50€
977722		230Vac	Max. 480W	CII	IP44 Plug IP65 Conector	10,50€



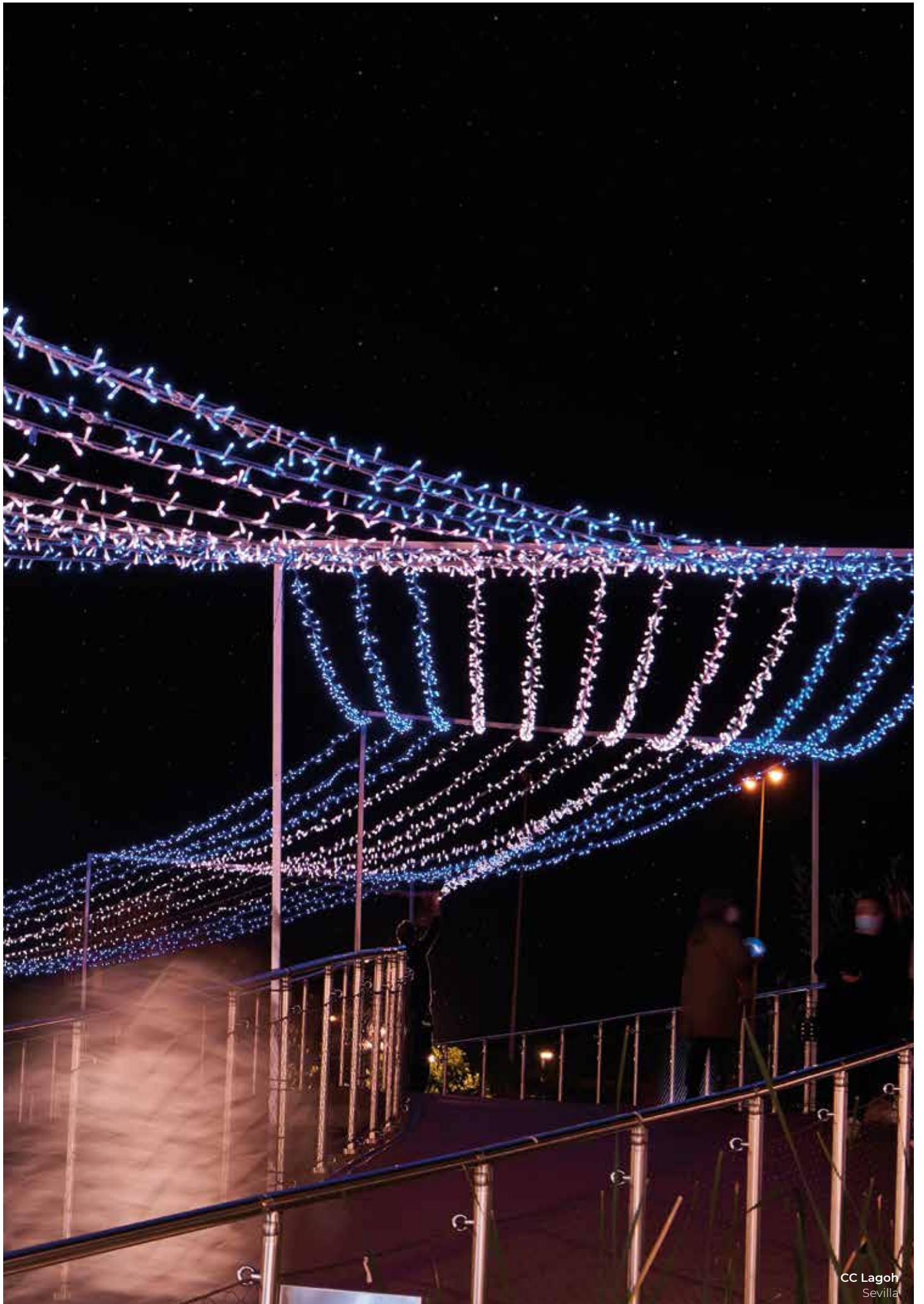

CC Lagoh  
Sevilla





Plaza Navarra  
Huesca

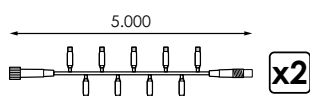

## STRING PLUS 100 RGB



⚡ 230V dc	Hz 50-60Hz
☐ CII	🗣️ 1 Canal
🌡️ IP65	🌡️ -20°C~+60°C
👤 0,9kg (N.W.)	🚫 NO INC.



	📊	💡	🔗	↔️	⏱️	☀️	🌧️	⚖️	W	🔌	📦	P.V.P.
571807	LED	👁️	👁️	10m	5m (x2seg.)	100	50	4,6W	9,2W	100m	10	64,00€
571814	LED	👁️	👁️	10m	5m (x2seg.)	100	50	4,6W	9,2W	100m	10	64,00€
571821	LED	👁️	👁️	10m	5m (x2seg.)	100	50	4,6W	9,2W	100m	10	64,00€

### CONTROLADOR RGB CON MANDO

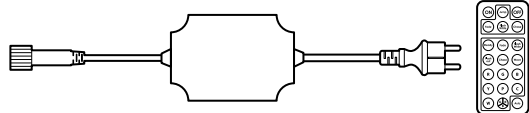

	📊	⚡	🌡️	W	📦	P.V.P.
571845		230V	IP55	Max. 2.000leds	10	34,00€

Efecto memoria.  
Memory effect.  
Effet mémoire.  
Efeito de memória.



Galdar  
Las Palmas



## STRING **PLUS** 100 CW/WW



												P.V.P.
486286				10m	5m (x2seg.)	100	50	5,3W	10,6W	100m	10	64,00€
486293				10m	5m (x2seg.)	100	50	5,3W	10,6W	100m	10	64,00€

	230V dc		50-60Hz
	CII		1 Canal
	IP65		-20°C~+60°C
	0,9kg (N.W.)		NO INC.

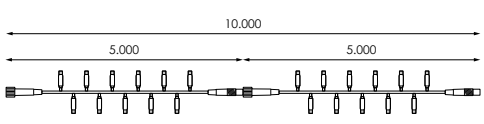

### CONTROLADOR CW-WW CON MANDO

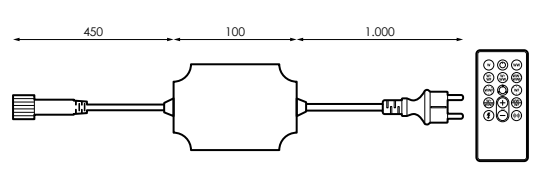

						P.V.P.
486309		230V	IP55	Max. 2.000leds	5	36,50€

Efecto memoria  
Memory effect  
Effet mémoire  
Efeito de memória



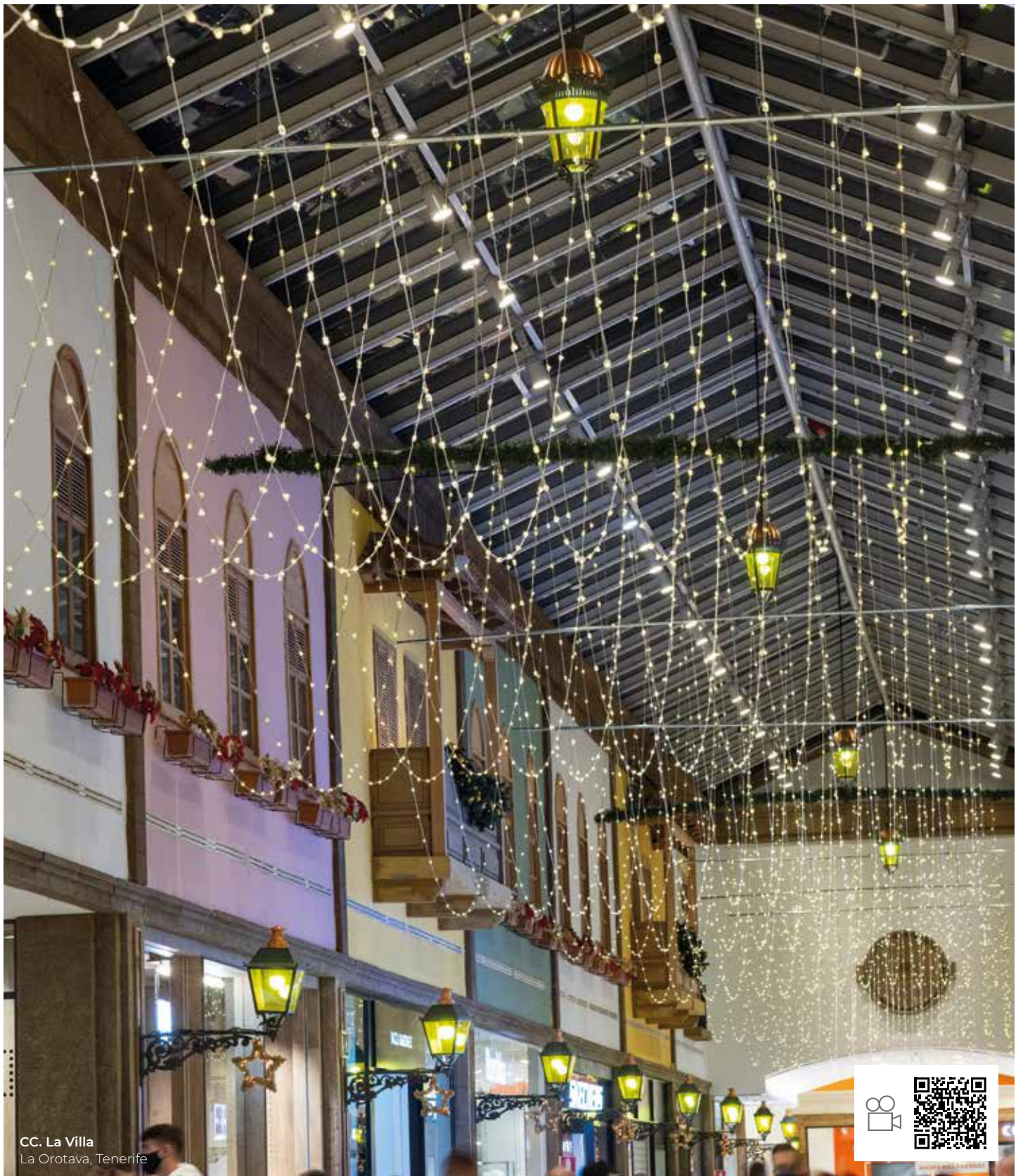

CC. La Villa  
La Orotava, Tenerife

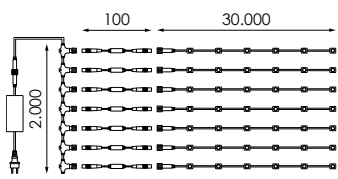

## Techo de Luz



12V	CIII
1 Canal	IP44
INC.	

							W			P.V.P.
546621			2x30m	7	693	99	115W	NO empalmable	1	790,00€
546614			2x30m	7	693	99	115W	NO empalmable	1	790,00€
391375			2x30m	7	693	88+11 flashing	115W	NO empalmable	1	689,00€
391382			2x30m	7	693	88+11 flashing	115W	NO empalmable	1	689,00€





Clinica San Miguel  
Pamplona

## SCREENLIGHT



							W				P.V.P.
953108			2x1,5m	20 (2 tiras = 1 serie)	300	15	30W	10 sets	3kg (N.W.)	5	147,00€
995177			2x1,5m	20 (2 tiras = 1 serie)	300	15	30W	10 sets	3kg (N.W.)	5	152,00€
995184			2x1,5m	20 (2 tiras = 1 serie)	300	15	30W	10 sets	3kg (N.W.)	5	152,00€
953115			2x1,5m	20 (2 tiras = 1 serie)	300	15	30W	10 sets	3kg (N.W.)	5	147,00€
953153			2x3m	20 (2 tiras = 1 serie)	600	30	36,5W	7 sets	4,7kg (N.W.)	2	236,00€
995191			2x3m	20 (2 tiras = 1 serie)	600	30	36,5W	7 sets	4,7kg (N.W.)	2	250,00€
995207			2x3m	20 (2 tiras = 1 serie)	600	30	36,5W	7 sets	4,7kg (N.W.)	2	250,00€
163712			2x3m	20 (2 tiras = 1 serie)	600	30	36,5W	7 sets	4,7kg (N.W.)	2	236,00€
953177			2x6m	20	1200	60	74W	3 sets	8,7kg (N.W.)	2	410,00€
163569			2x6m	20	1200	60	74W	3 sets	8,7kg (N.W.)	2	450,00€
163576			2x6m	20	1200	60	74W	3 sets	8,7kg (N.W.)	2	450,00€
092609			2x6m	20	1200	60	74W	3 sets	8,7kg (N.W.)	2	410,00€
953191			2x9m	20	1800	90	150W	NO empalmable	13,5kg (N.W.)	1	625,00€
146241			2x9m	20	1800	90	150W	NO empalmable	13,5kg (N.W.)	1	625,00€

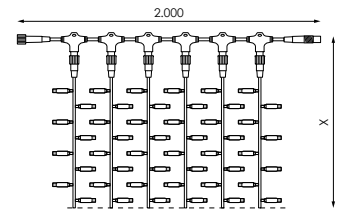

230V dc      Hz 50-60Hz

CII      1 Canal

IP65      NO INC.

SMART  
LINK



Escatrón  
Zaragoza

[GRÁFICOS: Unidades en mm/ GRÁFICOS: Units in mm/ GRAPHIQUES: Unités en mm/ GRÁFICOS: Unidades em mm]

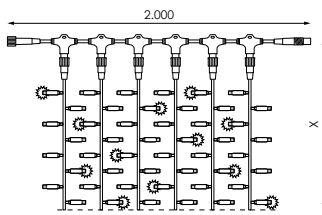

⚡ 230V dc	Hz 50-60Hz
□ CII	⊕ 1 Canal
⊙ IP65	⊗ NO INC.

## SCREENLIGHT Flashing



146258					20 (2 tiras = 1 serie)	300	13+2 flashing	30W	10 sets	3kg (N.W.)	5 169,00€
146456					20 (2 tiras = 1 serie)	300	13+2 flashing	30W	10 sets	3kg (N.W.)	5 175,00€
163606					20 (2 tiras = 1 serie)	600	26+4 flashing	35W	7 sets	4,7kg (N.W.)	2 283,00€
146555					20 (2 tiras = 1 serie)	600	26+4 flashing	35W	7 sets	4,7kg (N.W.)	2 295,00€
163613					20	1200	54+6 flashing	73W	3 sets	8,7kg (N.W.)	2 459,00€
146562					20	1200	54+6 flashing	73W	3 sets	8,7kg (N.W.)	2 478,00€
441698					20	1800	80+10 flashing	150W	NO empalmable	13,5kg (N.W.)	1 659,00€
441704					20	1800	80+10 flashing	150W	NO empalmable	13,5kg (N.W.)	1 672,00€

### CABLE ALIMENTACIÓN SMART LINK

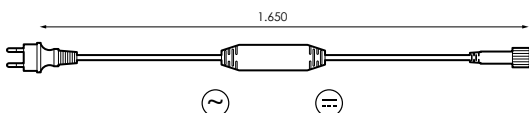

995092			230Vac	Max. 480W	CII	IP44 Plug IP65 Conector	10 10,50€
977722			230Vac	Max. 480W	CII	IP44 Plug IP65 Conector	10 10,50€



































Los Silos  
Santa Cruz de Tenerife

## SCREENLIGHT

Serie Minimalist



								W			P.V.P.
503969			2x1m	20	2	100	5	7,7W	10 sets	10	72,00€
503976			2x1m	20	2	100	5	7,7W	10 sets	10	74,00€
503990			2x1,5m	20	4	150	7/8	15W	10 sets	10	95,00€
504003			2x1,5m	20	4	150	7/8	15W	10 sets	10	99,00€
504010			2x3m	20	4	300	15	18,4W	7 sets	10	168,00€
561471			2x3m	20	4	300	15	18,4W	7 sets	10	180,00€
546898			2x6m	20	1	600	30	35W	3 sets	10	260,00€
530347			2x6m	20	4	600	30	42,5W	3 sets	10	280,00€
504133			2x6m	20	4	600	30	42,5W	3 sets	10	290,00€
504027			2x9m	20	4	900	45	70W	NO empalmable	1	410,00€
504034			2x9m	20	4	900	45	70W	NO empalmable	1	419,00€

 230V dc	 CII
 1 Canal	 IP65
 NO INC.	 SMART LINK

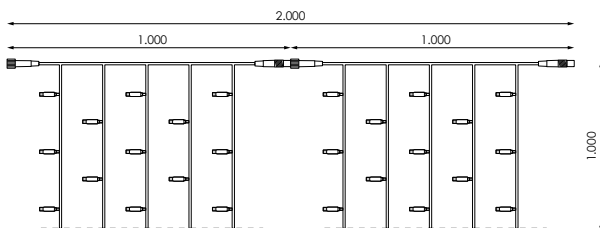

2X1m

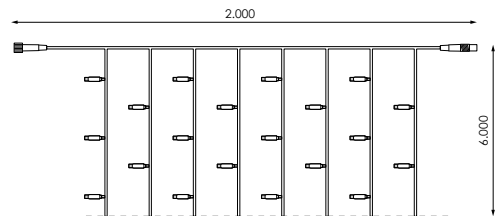

2X6m

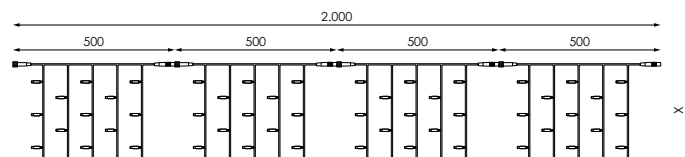

2X1,5 / 2X3 / 2X6 / 2X9m













































Canet de Berenguer  
Valencia

## SCREENLIGHT Flashing Serie Minimalist







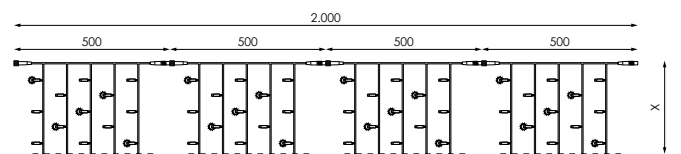



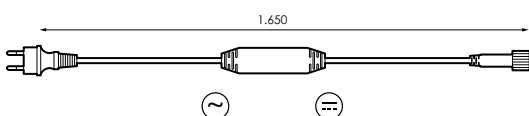

												P.V.P.
504096				2x1,5m	20	4	150	5+2 flashing/ 6+2 flashing	15W	10 sets	10	110,00€
504102				2x1,5m	20	4	150	5+2 flashing/ 6+2 flashing	15W	10 sets	10	112,00€
504119				2x3m	20	4	300	12+3 flashing	18,4W	7 sets	10	195,00€
504126				2x3m	20	4	300	12+3 flashing	18,4W	7 sets	10	204,00€
504140				2x6m	20	4	600	24+6 flashing	42W	3 sets	10	330,00€
504157				2x6m	20	4	600	24+6 flashing	42W	3 sets	10	340,00€
504041				2x9m	20	4	900	36+9 flashing	70W	NO empalmable	1	429,00€
504058				2x9m	20	4	900	36+9 flashing	70W	NO empalmable	1	439,00€

	230V dc		CII
	1 Canal		IP65
	NO INC.		SMART LINK



### CABLE ALIMENTACIÓN SMART LINK



								P.V.P.	
995092				230Vac	Max. 480W	CII	IP44 Plug IP65 Conector	10	10,50€
977722				230Vac	Max. 480W	CII	IP44 Plug IP65 Conector	10	10,50€













Arucas  
Canarias

## SCREENLIGHT 400 RGBWW



							<b>W</b>			<b>P.V.P.</b>
588850	 		2x2m	20 (2 tiras = 1 serie)	400	20	46W	7 sets	5	249,00€

 230V dc	 CII
 1 Canal	 IP65
 NO INC.	

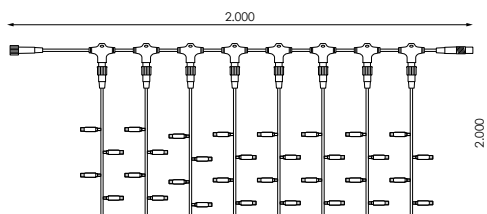

### CONTROLADOR RGBWW CON MANDO

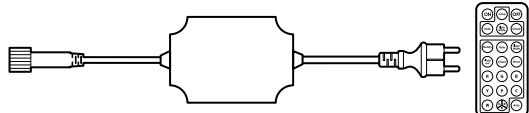

			<b>W</b>		<b>P.V.P.</b>
514514	230V	IP55	Paralelo: Máx. 4.000leds Serie: Máx. 3.600leds	10	36,50€

Efecto memoria.  
Memory effect.  
Effet mémoire.  
Efeito de memória.



CC. Lagoh  
Sevilla

## ICICLE

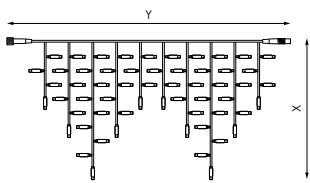

							W			P.V.P.
977692			3x0,5m (1,5m x 2seg)	2	114	57	8W	20 sets	10	63,00€
146364			3x0,5m (1,5m x 2seg)	2	114	57	8W	20 sets	10	65,00€
163620			3x0,5m (1,5m x 2seg)	2	114	57	8W	20 sets	10	65,00€
163637			3x0,5m (1,5m x 2seg)	2	114	57	8W	20 sets	10	62,00€
163644			3x0,9m (1m x 3seg)	3	174	58	10,5W	15 sets	10	92,00€
163552			3x0,9m (1m x 3seg)	3	174	58	10,5W	15 sets	10	97,00€
161305			3x0,9m (1m x 3seg)	3	174	58	10,5W	15 sets	10	97,00€
543026			3x0,9m (1m x 3seg)	3	174	58	10,5W	15 sets	10	90,00€
163675			4x1,5m (1m x 4seg)	4	304	76	25W	10 sets	6	120,00€
163682			4x1,5m (1m x 4seg)	4	304	76	25W	10 sets	6	128,00€
163699			4x1,5m (1m x 4seg)	4	304	76	25W	10 sets	6	128,00€
163705			4x1,5m (1m x 4seg)	4	304	76	25W	10 sets	6	116,00€

	230V dc		CII
	1 Canal		IP65
	NO INC.		SMART LINK

### CABLE ALIMENTACIÓN SMART LINK

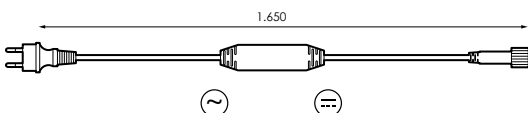

				W				P.V.P.
995092				230Vac	Max. 480W	CII	IP44 Plug IP65 Conector	10 10,50€
977722				230Vac	Max. 480W	CII	IP44 Plug IP65 Conector	10 10,50€



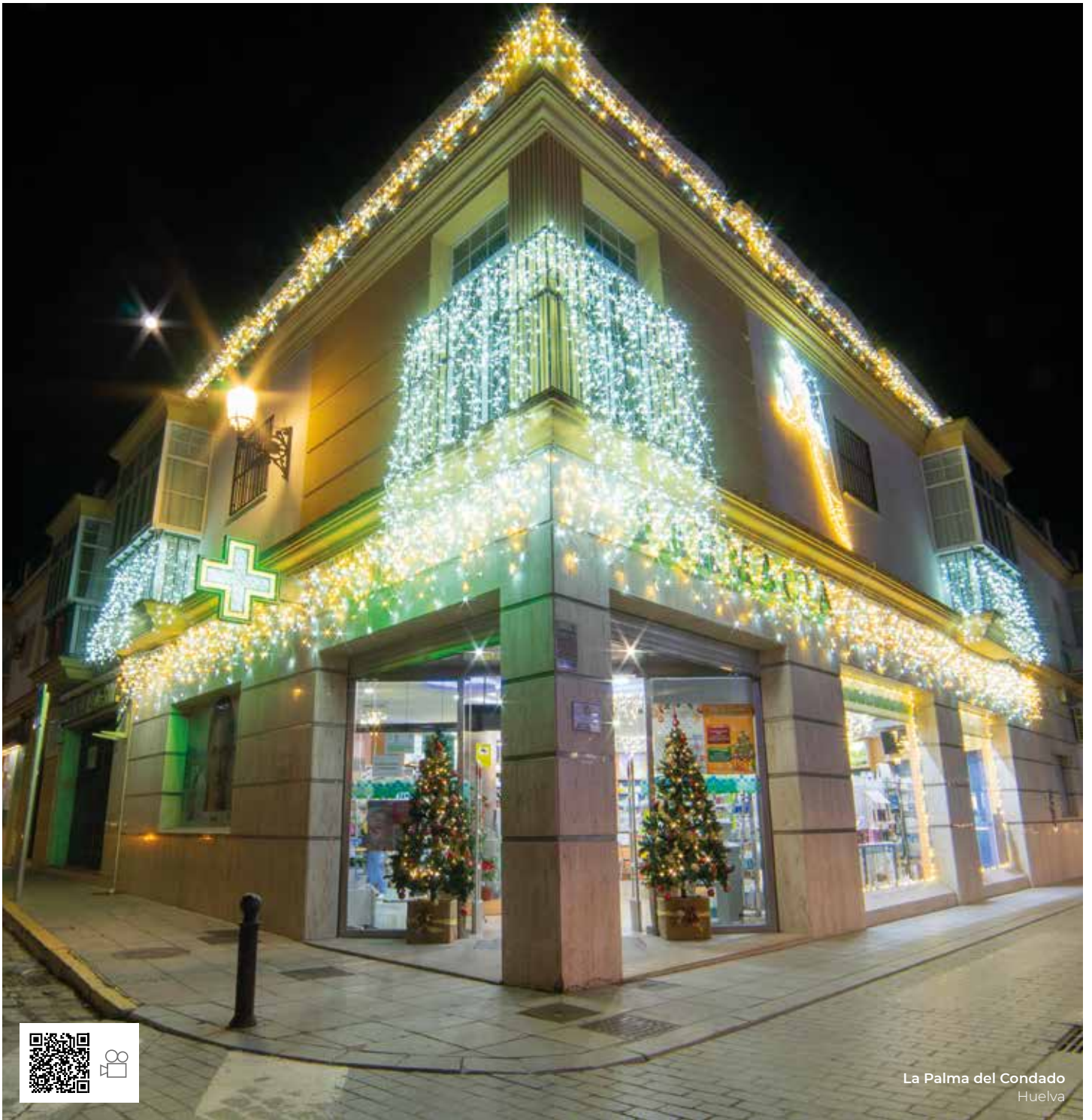

La Palma del Condado  
Huelva

## ICICLE Flashing



Icon	LED	Icon	Icon	Icon	Icon	Icon	W	Icon	Icon	P.V.P.	
146388	LED	Icon	Icon	3x0,5m (1,5m x 2seg)	2	114	49+8 flashing	8,2W	20 sets	10	74,80€
146371	LED	Icon	Icon	3x0,5m (1,5m x 2seg)	2	114	49+8 flashing	8,2W	20 sets	10	77,00€
543019	LED	Icon	Icon	3x0,5m (1,5m x 2seg)	2	114	49+8 flashing	8,2W	20 sets	10	72,60€
146395	LED	Icon	Icon	3x0,9m (1m x 3seg)	3	174	50+8 flashing	11W	15 sets	10	101,00€
146401	LED	Icon	Icon	3x0,9m (1m x 3seg)	3	174	50+8 flashing	11W	15 sets	10	104,50€
543033	LED	Icon	Icon	3x0,9m (1m x 3seg)	3	174	50+8 flashing	11W	15 sets	10	99,00€
546591	LED	Icon	Icon	4x1,5m (1m x 4seg)	4	304	66+10 flashing	25W	10 sets	5	132,00€
546607	LED	Icon	Icon	4x1,5m (1m x 4seg)	4	304	66+10 flashing	25W	10 sets	5	142,00€

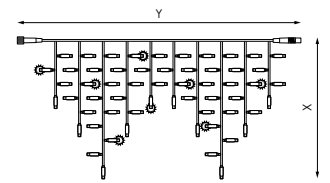

⚡ 230V dc	□ CII
⊙ 1 Canal	⊙ IP65
⊗ NO INC.	SMART LINK



Los Sílos  
Santa Cruz de Tenerife

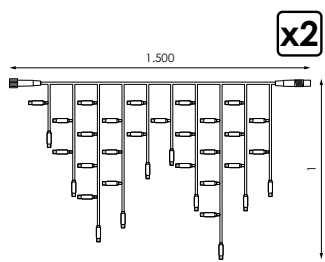

⚡ 230V dc	□ CII
👁️ 1 Canal	🌡️ IP65
⊗ NO INC.	SMART LINK

## ICICLE Serie Minimalist



	📏	💡	🔗	↔️	🔢	🌞	🔌	W	⚙️	📦	P.V.P.
546973	LED	📏	👁️	3x1m (1,5m x 2seg)	2	102	51	8W	15 sets	10	75,00€
546980	LED	📏	👁️	3x1m (1,5m x 2seg)	2	102	51	8W	15 sets	10	78,00€

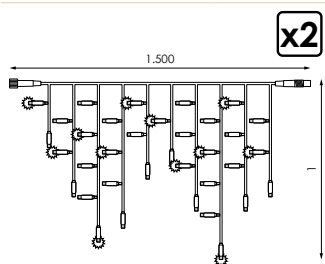

⚡ 230V dc	□ CII
👁️ 1 Canal	🌡️ IP65
⊗ NO INC.	SMART LINK

## ICICLE Flashing Serie Minimalist



	📏	💡	🔗	↔️	🔢	🌞	🔌	W	⚙️	📦	P.V.P.
546997	LED	📏	👁️	3x1m (1,5m x 2seg)	2	102	42+9 flashing	87W	15 sets	10	82,50 €
547000	LED	📏	👁️	3x1m (1,5m x 2seg)	2	102	42+9 flashing	8W	15 sets	10	85,50 €

### CABLE ALIMENTACIÓN SMART LINK

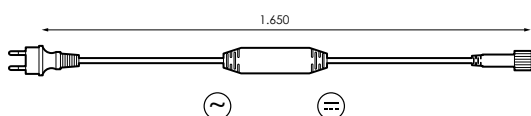

	📏	🔗	⚡	W	□	🌡️	📦	P.V.P.	
995092	📏	🔗	⚡	230Vac	Max. 480W	CII	IP44 Plug IP65 Conector	10	10,50€
977722	📏	🔗	⚡	230Vac	Max. 480W	CII	IP44 Plug IP65 Conector	10	10,50€





## ICICLE 174 RGB/RGBWW



571838				3x0,9m (1m x 3seg)	3	174	58	13,8W	11 sets	10	119,00€
561464				3x0,9m (1m x 3seg)	3	174	58	13,8W	15 sets	10	129,00€

	230V dc		CII
	1 Canal		IP65
	NO INC.		SMART LINK

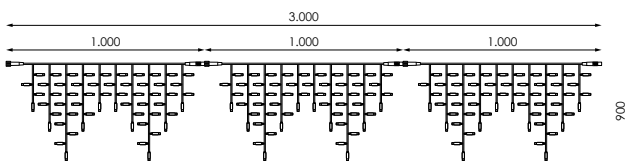

### CONTROLADOR RGB CON MANDO

		230V	IP55	Max. 2.000leds	10	34,00€
Efecto memoria. Memory effect. Effet mémoire. Efeito de memória.						

### CONTROLADOR RGBWW CON MANDO

		230V	IP55	Paralelo: Máx. 4.000leds Serie: Máx. 3.600leds	10	36,50€
Efecto memoria. Memory effect. Effet mémoire. Efeito de memória.						





Viveiro  
Lugo

## Red

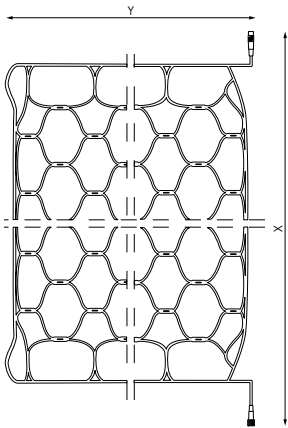

- ⚡ 230V dc
- ☐ CII
- 🌀 1 Canal
- ⊙ IP65
- ⚡ NO INC.
- SMART LINK

Barcode	LED	Icon	Size	Spacings	W	Sets	Connectors	P.V.P.
192231	LED	👁️	2x1m	200	18W	15 sets	10	100,80€
192248	LED	👁️	2x1m	200	18W	15 sets	10	104,00€
192255	LED	👁️	2x1m	200	18W	15 sets	10	100,80€
192262	LED	👁️	2x1m	200	18W	15 sets	10	104,00€
192279	LED	👁️	4x2m	400	27W	7 sets	4	214,00€
192286	LED	👁️	4x2m	400	27W	7 sets	4	219,00€
192293	LED	👁️	4x2m	400	27W	7 sets	4	214,00€
192309	LED	👁️	4x2m	400	27W	7 sets	4	219,00€
386081	LED	👁️	2x1m	170+30 flashing	18W	15 sets	10	119,00€
386098	LED	👁️	2x1m	170+30 flashing	18W	15 sets	10	124,00€
386104	LED	👁️	4x2m	340+60 flashing	27W	7 sets	4	245,00€
386111	LED	👁️	4x2m	340+60 flashing	27W	7 sets	4	250,00€

### CABLE ALIMENTACIÓN SMART LINK

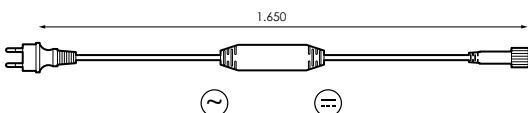

Barcode	Icon	Voltage	Power	Class	Connectors	Quantity	P.V.P.
995092	👁️	230Vac	Max. 480W	CII	IP44 Plug IP65 Conector	10	10,50€
977722	👁️	230Vac	Max. 480W	CII	IP44 Plug IP65 Conector	10	10,50€

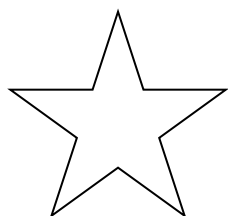

deco



## LED Fireworks



				W			P.V.P.
240789			Ø30cm	6,7W	80	10	49,35€
240796			Ø40cm	11W	120	10	62,00€
441759			Ø40cm	11W	120	10	62,00€
441780			Ø40cm	11W	120	10	67,70€
441810			Ø40cm	11W	120	10	67,70€
441735			Ø50cm	21,5W	240	10	99,90€
441766			Ø50cm	21,5W	240	10	99,90€
441797			Ø50cm	21,5W	240	10	109,00€
441827			Ø50cm	21,5W	240	10	109,00€
441742			Ø100cm	31,4W	480	10	163,00€
441773			Ø100cm	31,4W	480	10	163,00€
441803			Ø100cm	31,4W	480	10	176,00€
441834			Ø100cm	31,4W	480	10	176,00€

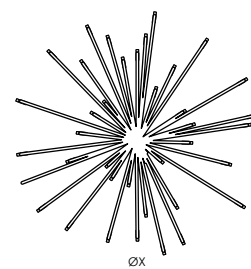

⚡ 24V CIII  
 IP44 INC. 3m





Almonte  
Huelva

## Branch LED



24V dc	CIII
IP44	TR INC.

				W			P.V.P.
961998			3,6m	16W	288	6	175,00€
192866			3,6m	16W	288	6	177,00€

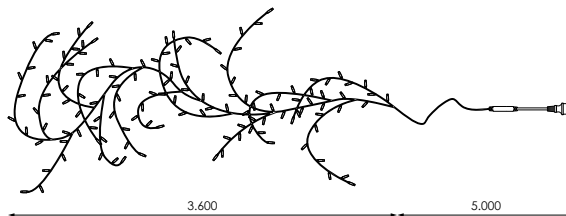

## Solar String



CIII	IP44
1,2V/600mA	Interior Indoors
NO Empalmable	

						P.V.P.
391177			12m	0,24W 2V/120mA	10	19,50€
391160			12m	0,24W 2V/120mA	10	21,00€

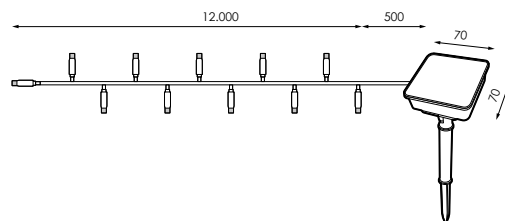



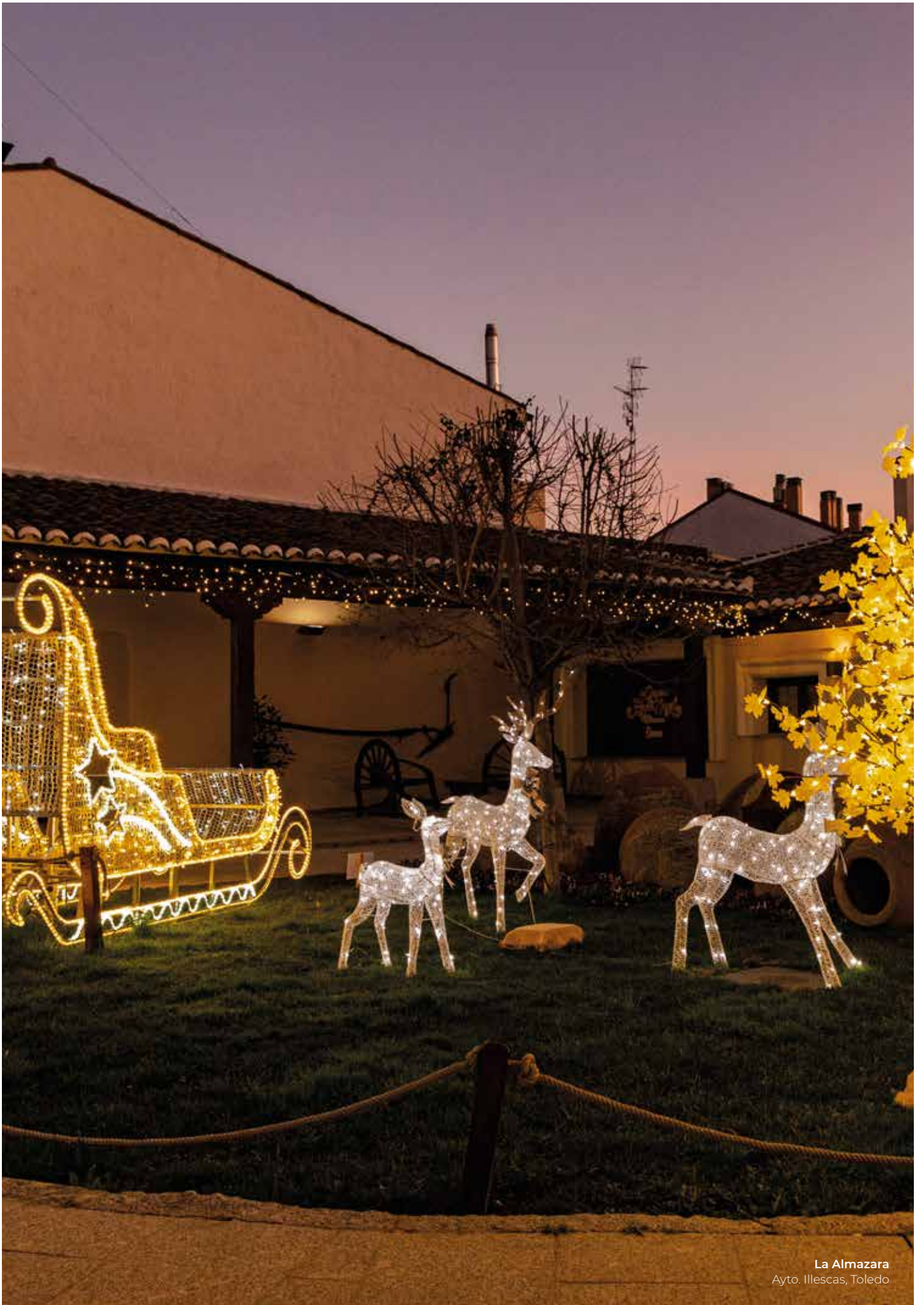

La Almazara  
Ayto. Illescas, Toledo

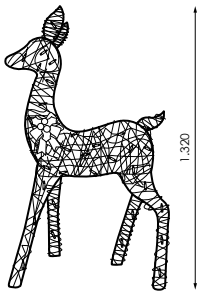

## Elegant Deer 132cm



			W			P.V.P.
563291			3,6W	132cm	1ud	255,00€

31V CIII

IP44 INC.

Interior  
Indoors



## Glaciar Deer Set



			W				P.V.P.
507097			12W	150/120/80	Ver gráfico	1ud	415,00€

31V CIII

IP44 INC.

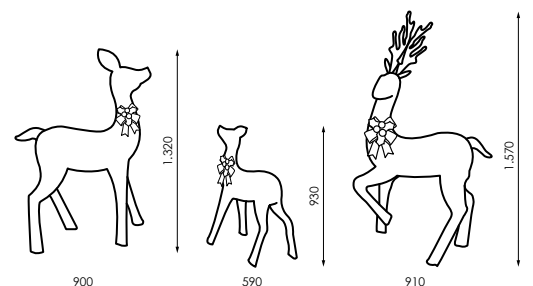



## Fall Lite LED Smart

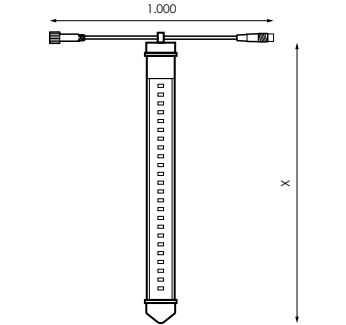

			W				P.V.P.
487498		60cm	1,5W	144	100pc	60	32,00€
487504		100cm	3W	192	100pc	25	40,00€

⚡ 230V ac IP44  
~~NO INC.~~ **SMART LINK**



## Fall Lite LED



			W			P.V.P.
391450		20cm	1W	E14	10	15,50€
543040		20cm	1W	E14	10	15,50€
<b>N 588973*</b>		22cm	3W	E14	10	15,50€
512916		60cm	2W	E14	10	36,90€
543057		60cm	2W	E14	10	36,90€
391474		100cm	4W	E14	10	55,00€
543064		100cm	4W	E14	10	55,00€

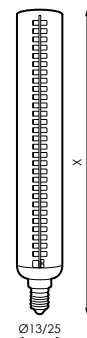

⚡ 230V ac IP44

### SMART E14 SMART LINK

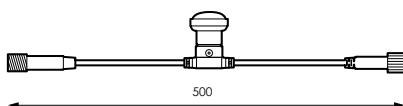

				P.V.P.
391528	E14		10	8,50€
391511	E14		10	8,50€



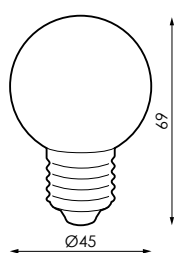

⚡ 230V ac    ° IP44

## esSENSE Ball LED



		W				P.V.P.
561228		1,6W	E27	Ø45x69mm	10/100	3,75€
561235		1,6W	E27	Ø45x69mm	10/100	3,75€
<b>N</b> 590761		1,6W	E27	Ø45x69mm	10/100	3,75€
<b>N</b> 590754		1,6W	E27	Ø45x69mm	10/100	3,75€
<b>N</b> 590785		1,6W	E27	Ø45x69mm	10/100	3,75€
<b>N</b> 590778		1,6W	E27	Ø45x69mm	10/100	3,75€

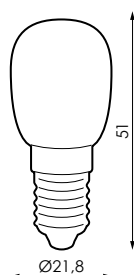

⚡ 230V ac    ° IP44

## Pebetero LED



		W				P.V.P.
561174		2W	E14	Ø21,8x51mm	100	2,30€
561181		2W	E14	Ø21,8x51mm	100	2,30€
561198		2W	E14	Ø21,8x51mm	100	2,20€
561204		2W	E14	Ø21,8x51mm	100	2,20€
561211		2W	E14	Ø21,8x51mm	100	2,20€
563710		2W	E14	Ø21,8x51mm	100	2,20€

**N**  
NEW



## Stalactite Garland E27



			W				P.V.P.
600057		100m	Máx. 3.105W	Máx. 13,5A	100.000mm	1	325,00€
600064		2m	Máx. 3.105W	Máx. 13,5A	2.000mm	1	14,00€
600071		10m	Máx. 3.105W	Máx. 13,5A	10.000mm	1	44,00€

230V ac CII  
 IP44 NO INC.

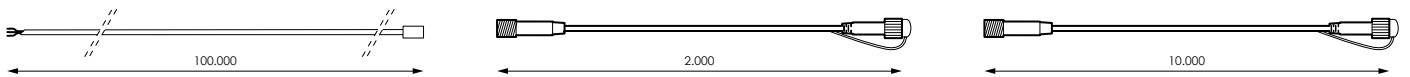

						P.V.P.
600088	25,5cm	Máx. 15W	E27		10	4,70€
						P.V.P.
600095	45,5cm	Máx. 15W	E27		10	4,85€
				P.V.P.		
600101	2m		10	12,00€		













Ciudad de Braga 2020  
by AM Illumination  
Producto Prilux







## Guirnalda E14/E27

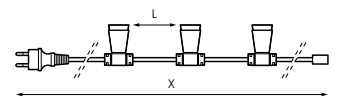

		$\leftrightarrow$ (X)	$\leftrightarrow$ (L)	$\frac{W}{\text{m}}$	$\leftrightarrow$		P.V.P.
392105		15m	25cm	20W	60 (E14)	10	143,50€
392112		50m	25cm	5W	200 (E14)	1	446,00€
392075		15m	30cm	20W	45 (E27)	1	144,00€
446433		25m	50cm	20W	50 (E27)	1	199,00€
446440		50m	100cm	20W	50 (E27)	1	308,00€
392082		50m	33cm	5W	150 (E27)	1	442,75€
392099		100m	33cm	2W	300 (E27)	1	849,00€



 230V ac  CII  
 IP44  INC.



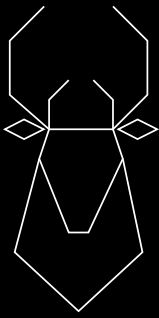

motivos  
motif  
motifs  
motives



MADE IN SPAIN  
Desing by PRILUX

*Felices Fiestas*

*Felices Fiestas*

## Felices Fiestas Corporeo



	W						P.V.P.
546201	9W			200x32cm	4kg	105x35x10cm	510,00€
546218	9W			200x32cm	4kg	105x35x10cm	510,00€
546225	15W			400x64cm	8kg	207x67x10cm	825,00€
546232	15W			400x64cm	8kg	207x67x10cm	825,00€

	230V		CII
	IP44		INC.



MADE IN SPAIN  
Desing by PRILUX

*Feliz Navidad*

*Feliz Navidad*

## Feliz Navidad Corporeo



	W						P.V.P.
546140	9W			200x35,5cm	4kg	120x37x10cm	510,00€
546157	9W			200x35,5cm	4kg	120x37x10cm	510,00€
546164	15W			400x71cm	8kg	243x75x10cm	825,00€
546171	15W			400x71cm	8kg	243x75x10cm	825,00€

	230V		CII
	IP44		INC.



## Felices Fiestas

6m



230V	CII
IP65 IP44 Plug	38kg
300x220x20cm	INC.

					W		P.V.P.
567169	flexi DOBLE NEON	LED	LED	STRING PLUS	368W	600x220cm	1.675,00€



A

B

## Felices Fiestas



230V	CII
IP65 IP44 Plug	INC.

	W						P.V.P.
385046	A	flexi	LED	40W	4kg	209x40x5cm	399,00€
094863	B	flexi	LED	40W	4kg	209x40x5cm	390,00€
385053	A	flexi	LED	56W	8kg	313x58x5cm	560,00€
094788	B	flexi	LED	56W	8kg	313x58x5cm	550,00€



A

B

## Felices Fiestas con Estrella de Mar



230V	CII
IP65 IP44 Plug	INC.

	W							P.V.P.	P.V.P.
149358	A	flexi	LED	LED	FLASH BULB	8kg	270x83x5cm	790,00€	790,00€
149372	B	flexi	LED	LED	FLASH BULB	8kg	270x83x5cm	780,00€	780,00€
149365	A	flexi	LED	LED	FLASH BULB	26kg	275x173x7,5cm	1.375,00€	1.375,00€
149389	B	flexi	LED	LED	FLASH BULB	26kg	275x173x7,5cm	1.365,00€	1.365,00€



MADE IN SPAIN  
Desing by PRILUX



## Felices Fiestas con Estrellas y Bolas



			W	↕	kg	📦	P.V.P.
149396	<b>flexi</b> LED	CHRISTMAS BALL +	57W	267x82cm	8kg	270x84x5cm	780,00€
149402	<b>flexi</b> LED	CHRISTMAS BALL +	116W	530x170cm	23kg	275x150x7,5cm	1.375,00€

⚡	230V	📦	CII
🔌	IP65 IP44 Plug	🔌	INC.



MADE IN SPAIN  
Desing by PRILUX



## Felices Fiestas con Cometa



			W	↕	kg	📦	P.V.P.
149426	<b>flexi</b> LED LED		78W	267x82cm	8kg	270x84x5cm	800,00€
149419	<b>flexi</b> LED LED		156W	530x170cm	26kg	275x173x7,5cm	1.375,00€

⚡	230V	📦	CII
🔌	IP65 IP44 Plug	🔌	INC.



MADE IN SPAIN  
Desing by PRILUX



A

B

## Felices Fiestas Rama



			W	↕	kg	📦	P.V.P.
149488	A	<b>flexi</b> LED LED	66W	255x60cm	4kg	258x63x5cm	675,00€
149471	B	<b>flexi</b> LED LED	66W	255x60cm	4kg	258x63x5cm	670,00€
149501	A	<b>flexi</b> LED LED	120W	420x98cm	18kg	220x100x7,5cm	1.165,00€
149495	B	<b>flexi</b> LED LED	120W	420x98cm	18kg	220x100x7,5cm	1.155,00€

⚡	230V	📦	CII
🔌	IP65 IP44 Plug	🔌	INC.



Felices Fiestas

A

Felices Fiestas

B

Felices Fiestas

C

Felices Fiestas

D



MADE IN SPAIN  
Desing by PRILLUX

## Felices Fiestas



Barcode	Model	LED Type	W	Dimensions	Weight	Box Size	P.V.P.
545334	A	flexi LED	48W	267x50cm	7kg	270x55x5cm	630,00€
545341	B	flexi LED	48W	267x50cm	7kg	270x55x5cm	625,00€
545358	A	flexi LED	96W	530x90cm	24kg	275x95x7,5cm	1.098,00€
545365	B	flexi LED	96W	530x90cm	24kg	275x95x7,5cm	1.085,00€
489096	C	flexi DOUBLE NEON LED	288W	530x90cm	26kg	275x95x7,5cm	1.195,00€
489102	D	flexi DOUBLE NEON LED	288W	530x90cm	26kg	275x95x7,5cm	1.195,00€

⚡ 230V	□ CII
⊙ IP65 ⊙ IP44 Plug	⚡ INC.



MADE IN SPAIN  
Desing by PRILLUX

## Feliz Navidad 6m



Barcode	Model	LED Type	W	Dimensions	P.V.P.
567152	flexi DOBLE NEON LED	flexi LED	579W	600x200cm	2.178,00€

⚡ 230V	□ CII
⊙ IP65 ⊙ IP44 Plug	⚡ 35kg
📦 300x200x20cm	⚡ INC.



A

B



MADE IN SPAIN  
Desing by PRILLUX

## Feliz Navidad Abetos



Barcode	Model	LED Type	W	Dimensions	P.V.P.
509848	A	flexi LED	132W	428x141cm	1.520,00€
509855	B	flexi LED	132W	428x141cm	1.505,00€

⚡ 230V	□ CII
⊙ IP65 ⊙ IP44 Plug	⚡ 16kg
📦 (2x) 97x77x5cm (2x) 30x32x5cm (1x) 51x53x5cm (1x) 99x33x5cm (1x) 305x557x5cm	⚡ INC.

[GRÁFICOS: Unidades en mm/ GRAPHICS: Units in mm/GRÁFICOS: Unidades en mm/GRÁFICOS: Unidades en mm]

*Feliz Navidad*

A

*Feliz Navidad*

B

*Feliz Navidad*

C

*Feliz Navidad*

D

## Feliz Navidad



			W	↕	⚖	P.V.P.
545372	A	flexi LED	78W	457x70cm	17kg	989,00€
545389	B	flexi LED	78W	457x70cm	17kg	979,00€
489072	C	flexi DOUBLE NEON LED	234W	457x70cm	19kg	1.050,00€
489089	D	flexi DOUBLE NEON LED	234W	457x70cm	19kg	1.050,00€

⚡	230V	□	CII
⊙	IP65 IP44 Plug	⚗	INC.
📦	300x74x7,5cm		

*Bones Festes*

## Bones Festes con Cometa



			W	↕	⚖	📦	P.V.P.
385695		flexi LED LED	78W	267x82cm	8kg	270x84x5cm	800,00€
385701		flexi LED LED	156W	552x170cm	26kg	264x173x7,5cm	1.375,00€

⚡	230V	□	CII
⊙	IP65 IP44 Plug	⚗	INC.

*Bones festes*

A

B

## Bones Festes Rama



			W	↕	⚖	📦	P.V.P.
385657	A	flexi LED LED	62W	257x60cm	7kg	260x63x5cm	675,00€
385664	B	flexi LED LED	62W	257x60cm	7kg	260x63x5cm	670,00€
385671	A	flexi LED LED	100W	420x98cm	18kg	220x100x7,5cm	1.165,00€
385688	B	flexi LED LED	100W	420x98cm	18kg	220x100x7,5cm	1.155,00€

⚡	230V	□	CII
⊙	IP65 IP44 Plug	⚗	INC.



MADE IN SPAIN  
Desing by PRILUX

# BOAS FESTAS BOAS FESTAS

A

B

## Boas Festas 6m



	230V		CII
	IP65 IP44 Plug		30kg
	390x130x7,5cm		INC.

			W		P.V.P.
567183	A	<b>flexi DOUBLE NEON</b>	477W	600x130cm	1.730,00€
567176	B	<b>flexi DOUBLE NEON</b>	477W	600x130cm	1.730,00€



MADE IN SPAIN  
Desing by PRILUX

# ZORIONAK ZORIONAK

A

B

# ZORIONAK ZORIONAK

C

D

## Zorionak



	230V		CII
	IP65 IP44 Plug		INC.

			W				P.V.P.
389556	A	<b>flexi</b>	47,5W	300x55cm	10kg	303x57x5cm	710,00€
193313	B	<b>flexi</b>	47,5W	300x55cm	10kg	303x57x5cm	700,00€
489119	C	<b>flexi DOUBLE NEON</b>	270W	300x55cm	18kg	303x57x5cm	760,00€
489126	D	<b>flexi DOUBLE NEON</b>	270W	300x55cm	18kg	303x57x5cm	760,00€
544276	A	<b>flexi</b>	90W	520x90cm	16kg	300x95x7,5cm	1.065,00€
544269	B	<b>flexi</b>	90W	520x90cm	16kg	300x95x7,5cm	1.045,00€



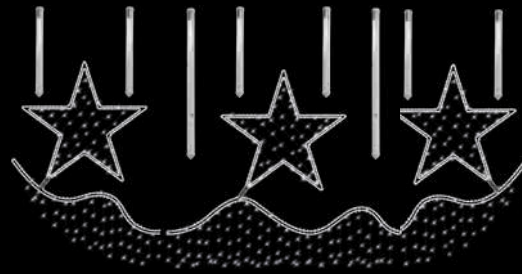

Lateral Izquierda      Central      L.ateral Derecha

## Olas y Estrellas Pattern



Icon	Icon	Icon	Icon	W	Icon	Icon	Icon	P.V.P.	
597593	C	flexi LED	STRING PLUS LED	Fall Lite Smart	52W	200x200cm	10kg	210x210x7cm	549,00€
597685	LI	flexi LED	STRING PLUS LED	Fall Lite Smart	43W	200x130cm	7kg	210x135x7cm	549,00€
597661	LD	flexi LED	STRING PLUS LED	Fall Lite Smart	43W	200x130cm	7kg	210x135x7cm	699,00€

⚡	230V	□	CII
⊕	IP65 IP44 Plug	⊕	INC.



Lateral      Central      Lateral

## Ice Waves Pattern



Icon	Icon	Icon	Icon	W	Icon	Icon	Icon	P.V.P.
560306	C	flexi LED LED	STRING PLUS LED LED	91W	141,8x169,5cm	6,5kg	147x173x7,5cm	750,00€
560290	L	flexi LED LED	STRING PLUS LED LED	87W	200x168,1cm	10,5kg	205x173x7,5cm	780,00€

⚡	230V	□	CII
⊕	IP65 IP44 Plug	⊕	INC.

**N**  
NEW



## Daisy Flower



Icon	Icon	Icon	Icon	W	Icon	Icon	Icon	P.V.P.
597777		flexi LED	ALPHA	26W	88,5x145,8cm	5kg	150x93x7cm	399,00€

⚡	230V	□	CII
⊕	IP65 IP44 Plug	⊕	INC.



## Abies



⚡ 230V	☐ CII
⊙ IP65 ⊙ IP44 Plug	⚖️ 6kg
📦 150x93x7cm	🔌 INC.

	☐	⚡	W	↔	P.V.P.
600200	<b>flexi</b> LED	ALPHA	34,5W	80x140cm	485,00€

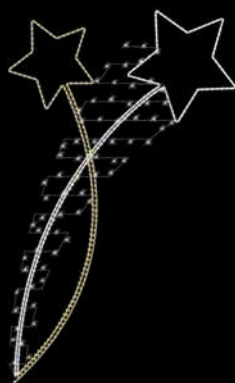

## Star Duo



⚡ 230V	☐ CII
⊙ IP65 ⊙ IP44 Plug	⚖️ 6kg
📦 155x252x5cm	🔌 INC.

	☐	■	W	↔	P.V.P.
529099	<b>flexi</b> LED LED	STRING PLUS LED	45,6W	149,3x259,2cm	435,00€



## Silhouette Star



⚡ 230V	☐ CII
⊙ IP65 ⊙ IP44 Plug	⚖️ 6kg
📦 154x264x5cm	🔌 INC.

	☐	1	2	W	↔	P.V.P.
529020	<b>flexi</b> LED	<b>flexi</b> LED	STRING PLUS LED	51W	149,3x259,2cm	435,00€



MADE IN SPAIN  
Desing by PRILUX

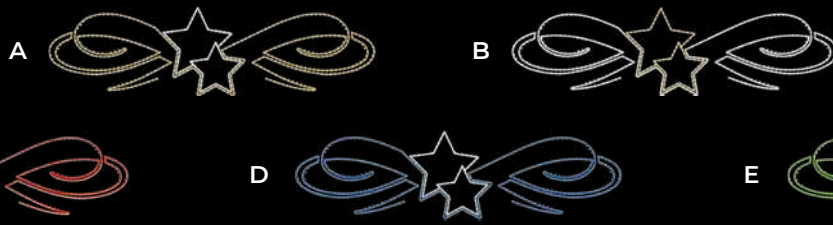

# Infinity



			W		P.V.P.
416092	A	flexi	45W	252x76cm	450,00€
416108	B	flexi	45W	252x76cm	446,00€
416115	C	flexi	45W	252x76cm	440,00€
416122	D	flexi	45W	252x76cm	440,00€
416139	E	flexi	45W	252x76cm	446,00€

	230V		CII
	IP65 IP44 Plug		6kg
	260x78x5cm		INC.



MADE IN SPAIN  
Desing by PRILUX



# Wimbi



			W		P.V.P.
488730	A	flexi	40W	203x70cm	495,00€
412902	B	flexi	40W	203x70cm	399,00€
415408	C	flexi	40W	203x70cm	399,00€
415415	D	flexi	40W	203x70cm	395,00€
415422	E	flexi	40W	203x70cm	397,00€

	230V		CII
	IP65 IP44 Plug		4kg
	205x73x5cm		INC.



MADE IN SPAIN  
Desing by PRILUX



# Agard



			W		P.V.P.
209823	A	flexi	STRING	45W 303,5x72,5cm	434,00€
209847	B	flexi	STRING	45W 303,5x72,5cm	434,00€
209878	C	flexi	STRING	45W 303,5x72,5cm	430,00€

	230V		CII
	IP65 IP44 Plug		8kg
	312x80x5cm		INC.



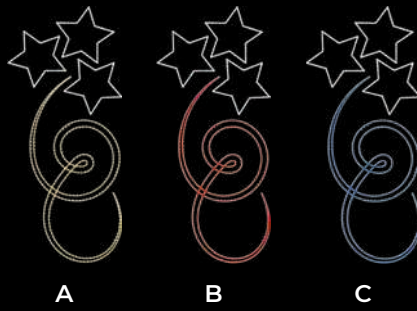

## Spiral Star



230V	CII
IP65 IP44 Plug	7kg
111x250x5cm	INC.

		W		P.V.P.
209311	A	flexi	47W 240x105cm	432,00€
209335	B	flexi	47W 240x105cm	416,00€
209328	C	flexi	47W 240x105cm	425,00€



A



B



C



D

## Bulán



230V	CII
IP65 IP44 Plug	INC.

			W				P.V.P.
414982	A	flexi  STRING	36W	113x113cm	6kg	115x115x5cm	448,00€
529082	B	flexi  STRING	58,6W	176,2x174,6cm	7,3kg	190x190x7,5cm	572,00€
567343	C	flexi  STRING	36W	113x113cm	6kg	115x115x5cm	448,00€
567350	D	flexi  STRING	36W	113x113cm	6kg	115x115x5cm	450,00€



A



B



C

## Stea



230V	CII
IP65 IP44 Plug	8kg
135x160x5cm	INC.

			W		P.V.P.
441629	A	flexi  flexi	78W	145,3x130cm	515,00€
441636	B	flexi  flexi	78W	145,3x130cm	495,00€
441643	C	flexi  flexi	78W	145,3x130cm	506,00€

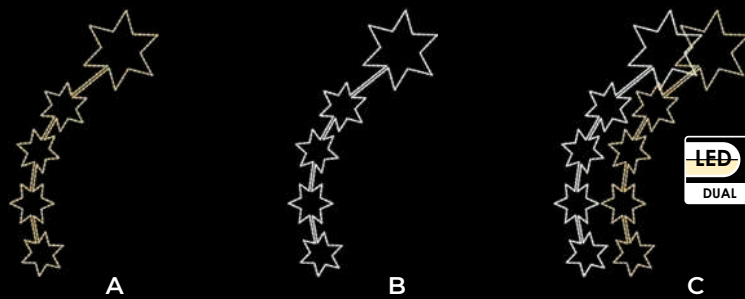

## Estrellas



Barcode	Code	flexi LED	W	Dimensions	P.V.P.
385244	A	flexi LED	21W	207,5x119cm	355,00€
972062	B	flexi LED	21W	207,5x119cm	350,00€
385251	C	flexi LED	25W	207,5x119cm	399,00€

⚡ 230V	📦 CII
🌡 IP65 IP44 Plug	🏋️ 8kg
📦 210x121x5cm	🔌 INC.

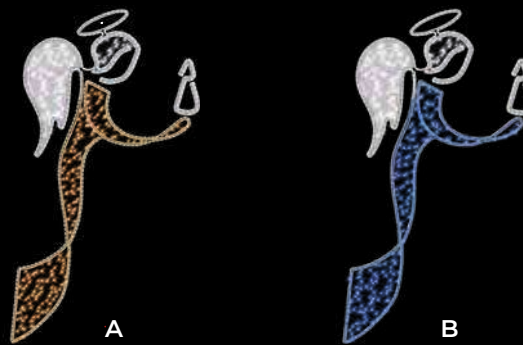

## Angel Vela



Barcode	Code	flexi LED	1	2	W	Dimensions	P.V.P.
210003	A	flexi LED LED	STRING PLUS LED LED	TAPIZ	62,5W	129,4x239,4cm	635,00€
387408	B	flexi LED LED	STRING PLUS LED LED	TAPIZ	62,5W	129,4x239,4cm	627,00€

⚡ 230V	📦 CII
🌡 IP65 IP44 Plug	🏋️ 7,5kg
📦 150x263x5cm	🔌 INC.

**N**  
NEW



## Bola con Lazo



Barcode	Code	flexi LED	1	2	W	Dimensions	P.V.P.
600231		flexi LED LED	STRING PLUS LED LED	STRING PLUS LED	70W	127,5x184,3cm	614,00€
595360		flexi LED LED	STRING PLUS LED LED	STRING PLUS LED	70W	129,4x239,4cm	609,00€

⚡ 230V	📦 CII
🌡 IP65 IP44 Plug	🏋️ 8kg
📦 128x191x7cm	🔌 INC.

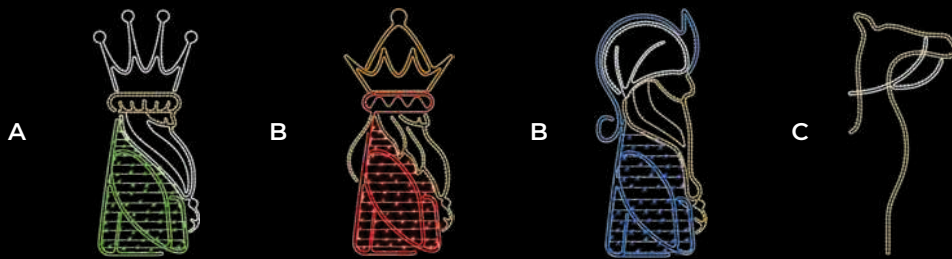

## Melchor, Gaspar Baltasar, Camello



				W	↕	P.V.P.	P.V.P.
567190	A	flexi	STRING	119W	220x100cm	8kg	698,00€
567206	B	flexi	STRING	135W	220x100cm	8kg	698,00€
567213	C	flexi	STRING	125W	220x100cm	8kg	698,00€
567220	D	flexi	-	39W	220x100cm	5kg	390,00€

230V	CII
IP65 IP44 Plug	INC.
110x225x5cm	



## Reyes Magos con Estrella Fugaz



			W	↕	P.V.P.
567367		flexi	270W	480x220cm	2.190,00€

230V	CII
IP65 IP44 Plug	32kg
170x230x20cm	INC.



## Belén 2D



				W	↕		P.V.P.
563635	A	flexi	-	153W	277x199,5cm	15kg	1.025,00€
564823	B	flexi   STRING		164W	277x199,5cm	17kg	1.139,00€

230V	CII
IP65 IP44 Plug	INC.
280x200x7,5cm	





## Lilium



		W				P.V.P.
510141	<b>flexi</b>	36W	Ø78cm	4kg	83x83x5cm	339,00€
510165	<b>flexi</b>	54W	Ø117cm	6kg	122x122x5cm	412,00€

	230V		CII
	IP65 IP44 Plug		INC.



## Reno Double Neon



		W			P.V.P.
487511	<b>flexi</b> <b>DOUBLE NEON</b>	117W	180x110cm	186x116x5cm	339,00€

	230V		CII
	IP65 IP44 Plug		INC.



## Reno Double Neon



		W			P.V.P.
487528	<b>flexi</b> <b>DOUBLE NEON</b>	90W	140x93cm	146x90x5cm	269,00€

	230V		CII
	IP65 IP44 Plug		INC.



A



B



C

## Star Flake



Barcode	Code	flexi LED	W	Dimensions	Weight	Box Dimensions	P.V.P.
194037	A	flexi LED	33W	Ø80cm	2,5kg	83x83x5cm	290,00€
194013	B	flexi LED	33W	Ø80cm	2,5kg	83x83x5cm	283,00€
194044	C	flexi LED	33W	Ø80cm	2,5kg	83x83x5cm	280,50€
194068	A	flexi LED	51W	Ø120cm	4,5kg	123x123x5cm	407,00€
194051	B	flexi LED	51W	Ø120cm	4,5kg	123x123x5cm	395,00€
194075	C	flexi LED	51W	Ø120cm	4,5kg	123x123x5cm	392,00€

 230V	 CII
 IP65 IP44 Plug	 INC.



A



B



C



## Cometa II



Barcode	Code	flexi LED	W	Dimensions	Weight	Box Dimensions	P.V.P.
489560	A	flexi DOUBLE NEON LED	63W	107x47cm	2kg	110x50x5cm	285,00€
488815	B	flexi DOUBLE NEON LED	63W	107x47cm	2kg	110x50x5cm	285,00€
488785	C	flexi LED	32,2W	107x47cm	2kg	110x50x5cm	329,00€
489577	A	flexi DOUBLE NEON LED	90W	158x68cm	3,5kg	159x71x5cm	390,50€
488822	B	flexi DOUBLE NEON LED	90W	158x68cm	3,5kg	159x71x5cm	390,00€
488792	C	flexi LED	46W	158x68cm	3,5kg	159x71x5cm	439,00€
489584	A	flexi DOUBLE NEON LED	189W	308x130cm	9kg	311x133x5cm	655,00€
488839	B	flexi DOUBLE NEON LED	189W	308x130cm	9kg	311x133x5cm	655,00€
488808	C	flexi LED	96,6W	308x130cm	9kg	311x133x5cm	769,00€

 230V	 CII
 IP65 IP44 Plug	 INC.

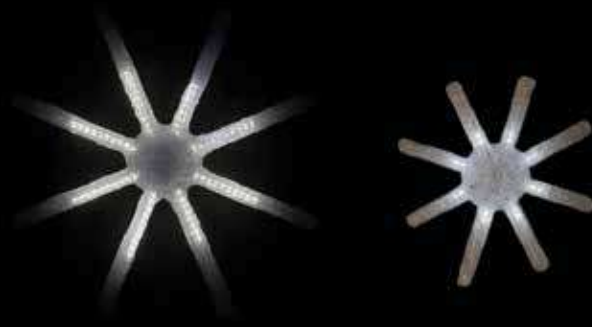

## Alpha con Movimiento



		W				P.V.P.
566865		7W	420mcm	43,5x43x4cm	1kg	89,00€
566858		2,5W	255mm	28x28x4cm	0,7kg	64,00€

	230V		CII
	IP44		NO INC.



## Golden Star PMMA



			W		P.V.P.
566445	<b>flexi</b>	PMMA	13W	70x67cm	159,00€

	230V		CII
	IP44		5kg
	75x72x5cm		INC.



## Red Loop



			W		P.V.P.
566452	<b>flexi</b>	STRING <b>PLUS</b>	9W	50x46cm	134,00€

	230V		CII
	IP44		2,3kg
	55x50x5cm		INC.





Plaza Luis López-Allue  
Huesca

[GRÁFICOS: Unidades en mm/ GRÁFICOS: Units in mm/ GRAPHIQUES: Unités en mm/ GRÁFICOS: Unidades em mm]



A

B

## Ring Ribbon



Barcode	Model	W	↕	⚖️	📦	P.V.P.
487535	A flexi DOUBLE NEON LED	9W	Ø32cm	1kg	35x35x5cm	48,40€
487542	B flexi DOUBLE NEON LED	9W	Ø32cm	1kg	35x35x5cm	48,40€
487559	A flexi DOUBLE NEON LED	18W	Ø64cm	2kg	67x67x5cm	64,70€
487566	B flexi DOUBLE NEON LED	18W	Ø64cm	2kg	67x67x5cm	64,70€
487573	A flexi DOUBLE NEON LED	27W	Ø95,5cm	3kg	99x99x5cm	85,50€
487580	B flexi DOUBLE NEON LED	27W	Ø95,5cm	3kg	99x99x5cm	85,50€
<b>BAJO PEDIDO</b>						
977722	Cable alimentación Blanco IP44					10,50€

⚡ 230V	📦 CII
🔌 IP20	🔌 INC.

MADE IN SPAIN  
Desing by PRILUX



A

B

C

## Star Mini Double



Barcode	1	2	W	↕	⚖️	📦	P.V.P.
412759	A flexi LED	flexi LED	5,9W	Ø30cm	1kg	35x35x5cm	99,00€
412766	B flexi LED	flexi LED	5,9W	Ø30cm	1kg	35x35x5cm	98,00€
412773	C flexi LED	flexi LED	5,9W	Ø30cm	1kg	35x35x5cm	98,50€
412810	A flexi LED	flexi LED	11,2W	Ø60cm	1,5kg	65x65x5cm	121,20€
412827	B flexi LED	flexi LED	11,2W	Ø60cm	1,5kg	65x65x5cm	119,35€
412834	C flexi LED	flexi LED	11,2W	Ø60cm	1,5kg	65x65x5cm	120,80€

⚡ 230V	📦 CII
🔌 IP65 IP44 Plug	🔌 INC.

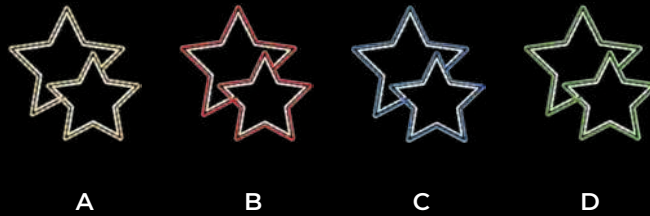

## Double Star Flashing



230V	CII
IP44	2kg
44x54x3,5cm	INC.

		1	2	W				P.V.P.
412865	A			5,9W	70x55cm	1kg	75x60x5cm	150,70€
412872	B			5,9W	70x55cm	1kg	75x60x5cm	149,80€
412889	C			5,9W	70x55cm	1kg	75x60x5cm	150,00€
412896	D			5,9W	70x55cm	1kg	75x60x5cm	150,70€



## Star 8 Puntas PMMA



230V	CII
IP44	2kg
44x54x3,5cm	INC.

			W		P.V.P.
442626		PMMA	12W	45x39cm	79,00€
442633		PMMA	12W	45x39cm	79,00€



## Star 8 Puntas Doble



230V	CII
IP44	2kg
76x98x3,5cm	INC.

	1	2	W		P.V.P.
442664			11W	88x70cm	169,00€





## Star Mini Doble Neon



Barcode	Color	flexi DOUBLE NEON LED	W	Ø	P.V.P.
486217	A	flexi DOUBLE NEON LED	18W	Ø50cm	94,00€
489195	B	flexi DOUBLE NEON LED	18W	Ø50cm	94,00€
489201	C	flexi DOUBLE NEON LED	18W	Ø50cm	94,00€
489188	D	flexi DOUBLE NEON LED	18W	Ø50cm	94,00€

⚡	230V	☐	CII
⊙	IP65 IP44 Plug	⚖	1kg
📦	55x55x3cm	🔌	INC.



## Mini Snow



Barcode	Color	flexi LED	W	Ø	P.V.P.
194426	A	flexi LED	15W	Ø50cm	130,00€
194433	B	flexi LED	15W	Ø50cm	134,00€
194457	C	flexi LED	15W	Ø50cm	130,00€

⚡	230V	☐	CII
⊙	IP65 IP44 Plug	⚖	2kg
📦	55x55x3cm	🔌	INC.

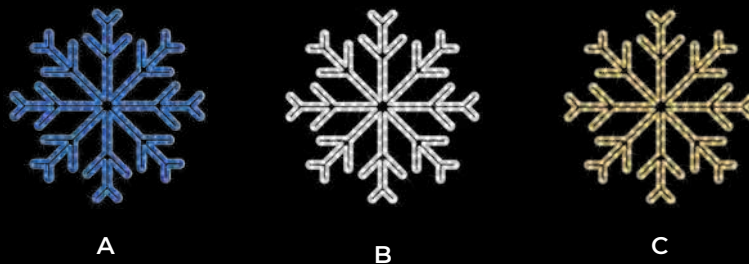

## Star Flake Mini



Barcode	Color	flexi LED	W	Ø	P.V.P.
195164	A	flexi LED	15W	Ø50cm	130,00€
195171	B	flexi LED	15W	Ø50cm	130,00€
195188	C	flexi LED	15W	Ø50cm	134,00€

⚡	230V	☐	CII
⊙	IP65 IP44 Plug	⚖	2kg
📦	55x55x3cm	🔌	INC.

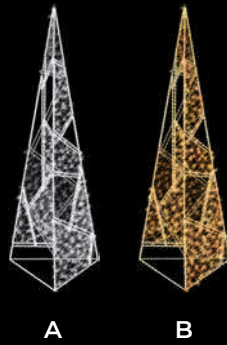

## Straight Cone 3D



24V	CIII
IP65 IP44 Plug	14,5kg
255x70x70cm	INC.

				W		P.V.P.
509619	A	<b>flexi</b> LED	STRING PLUS LED	PVC NET	60W 250x65x65cm	1.015,00€
509640	B	<b>flexi</b> LED	STRING PLUS LED	PVC NET	60W 250x65x65cm	1.018,00€

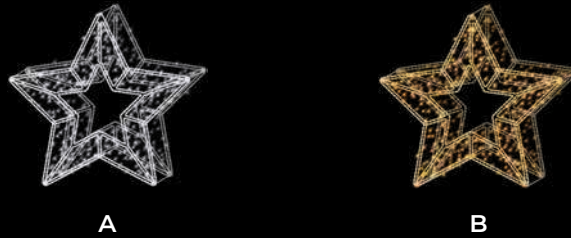

## Small Star 3D



230V	CII
IP65 IP44 Plug	31kg
170x170x25cm	INC.

				W		P.V.P.
563727	A	<b>flexi</b> LED	STRING PLUS	60W	158,5x152,6x20cm	1.190,00€
565066	B	<b>flexi</b> LED	STRING PLUS	60W	158,5x152,6x20cm	1.210,00€



## Big Star 3D



230V	CII
IP65 IP44 Plug	56kg
260x260x25cm	INC.

				W		P.V.P.
563659	A	<b>flexi</b> LED	STRING PLUS	290W	255,5x246,5x20cm	2.235,00€
565035	B	<b>flexi</b> LED	STRING PLUS	290W	255,5x246,5x20cm	2.270,00€

N  
NEW



## Bota Papá Noel Selfie



Barcode	Color	Material	Dimensions	Weight	Power	Dimensions	P.V.P.	Power	Protection
195164	flexi LED	STRING PLUS LED LED LED TAPIZ	164W	70kg	120x200x250cm	5.990,00€	24V	CIII	
195171	flexi LED	STRING PLUS LED LED LED TAPIZ	690W	150kg	200x400x400cm	17.600,00€	IP65 IP44 Plug	INC.	

N  
NEW



M



L

## Trineo



Barcode	Color	Material	Dimensions	Weight	Power	Dimensions	P.V.P.	Power	Protection
600378	M	flexi LED	CHAPA ALUMINIO	60W	40kg	250x150x140cm	3.300,00€	24V	CIII
600385	L	flexi LED	CHAPA ALUMINIO	81W	60kg	350x150x140cm	4.390,00€	IP65 IP44 Plug	INC.





## Trono Real Selfie



⚡ 24V	⚡ CIII
⊕ IP65 ⊖ IP44 Plug	⚖ 59kg
🔌 INC.	

600392	flexi LED	TAPIZ	STRING PLUS LED	160W	275,3x301cm	P.V.P. 4.835,00€
--------	-----------	-------	-----------------	------	-------------	------------------



## Selfie Alas Ángel



⚡ 24V	⚡ CIII
⊕ IP65 ⊖ IP44 Plug	⚖ 42kg
🔌 INC.	

562089	flexi LED	STRING PLUS LED	TAPIZ	STRING PLUS LED	135W	412x301cm	P.V.P. 3.400,00€
--------	-----------	-----------------	-------	-----------------	------	-----------	------------------

[GRÁFICOS: Unidades en mm/ GRÁFICOS: Units in mm/GRAPHICS: Units in mm/GRÁFICOS: Unidades em mm]



Selfie Penguin



MADE IN SPAIN  
Desing by PRILUX

N  
NEW



# Campana Transitable



			W		P.V.P.	24V	CIII
600248		STRING	515W	4,25x4,50m	16.900,00€	IP65 IP44 Plug	200kg
						INC.	





MADE IN SPAIN  
Desing by PRILUX



## Basic Gift Box



		1	2	W	
565127	<b>flexiLED</b>	STRING <b>PLUS</b>	240W	3,4x3,4x3,4m	7.320,00€
565141	<b>flexiLED</b>	STRING <b>PLUS</b>	240W	3,4x3,4x3,4m	7.240,00€

24V	CIII
IP65 IP44 Plug	130kg
INC.	



MADE IN SPAIN  
Desing by PRILUX



STANDING



SIT



PASTANDO

## Reno 3D Tapiz



		1	2	W			P.V.P.	
563086	STANDING	<b>flexiLED</b>	STRING <b>PLUS</b>	TAPIZ	95W	254x163x20cm	35kg	1.450,00€
563093	SIT	<b>flexiLED</b>	STRING <b>PLUS</b>	TAPIZ	90W	210x180x20cm	30kg	1.450,00€
563109	PASTANDO	<b>flexiLED</b>	STRING <b>PLUS</b>	TAPIZ	95W	150x210x20cm	34kg	1.450,00€

24V	CIII
IP65 IP44 Plug	INC.

[GRÁFICOS: Unidades en mm/ GRAPHICS: Units in mm/ GRAPHIQUES: Unités en mm/ GRÁFICOS: Unidades en mm]





## Star Portal



600255	flexi LED	STRING PLUS LED	PVC NET	760W	7,40x3,50m	16.900,00€

	24V		CIII
	IP65 IP44 Plug		260kg
	INC.		

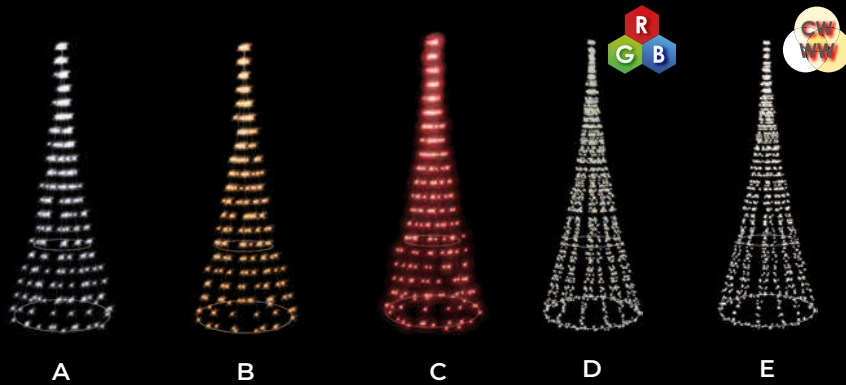

## Cone String



444804	A	STRING PLUS LED	LED	18W	Ø50x150cm	5kg	155x52x52cm	349,00€
444811	B	STRING PLUS LED	LED	18W	Ø50x150cm	5kg	155x52x52cm	353,00€
444828	C	STRING PLUS LED	LED	18W	Ø50x150cm	5kg	155x52x52cm	320,00€
488891	D	STRING PLUS LED	LED	28W	Ø50x150cm	5kg	155x52x52cm	395,00€
510547	E	STRING PLUS LED	LED	28W	Ø50x150cm	5kg	155x52x52cm	395,00€
416085	A	STRING PLUS LED	LED	36W	Ø100x250cm	9kg	255x105x105cm	855,00€
444903	B	STRING PLUS LED	LED	36W	Ø100x250cm	9kg	255x105x105cm	867,00€
488921	D	STRING PLUS LED	LED	46W	Ø100x250cm	9kg	255x105x105cm	975,00€
510561	E	STRING PLUS LED	LED	46W	Ø100x250cm	9kg	255x105x105cm	975,00€

	24V		CIII
	IP65 IP44 Plug		INC.

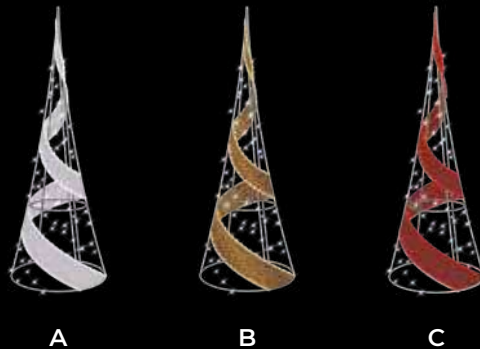

## Cone Loop



Barcode	1	2	Color	W	Dimensions	Weight	Box Size	P.V.P.
444651	A	flexi LED STRING PLUS LED	TAPIZ	21W	∅50x150cm	5kg	155x52x52cm	530,00€
444668	B	flexi LED STRING PLUS LED	TAPIZ	21W	∅50x150cm	5kg	155x52x52cm	530,00€
444675	C	flexi LED STRING PLUS LED	TAPIZ	21W	∅50x150cm	5kg	155x52x52cm	530,00€
444750	A	flexi LED STRING PLUS LED	TAPIZ	48W	∅100x250cm	15kg	255x105x105cm	1.035,00€
444767	B	flexi LED STRING PLUS LED	TAPIZ	48W	∅100x250cm	15kg	255x105x105cm	1.035,00€
444774	C	flexi LED STRING PLUS LED	TAPIZ	48W	∅100x250cm	15kg	255x105x105cm	1.035,00€
545655	A	flexi LED STRING PLUS LED	TAPIZ	140W	∅200x450cm	35kg	255x52x52cm 205x205x205cm	3.285,00€
545662	B	flexi LED STRING PLUS LED	TAPIZ	140W	∅200x450cm	35kg	255x52x52cm 205x205x205cm	3.285,00€
545679	C	flexi LED STRING PLUS LED	TAPIZ	140W	∅200x450cm	35kg	255x52x52cm 205x205x205cm	3.285,00€

⚡ 24V	⚡ CIII
⊙ IP65 ⊙ IP44 Plug	⚡ INC.

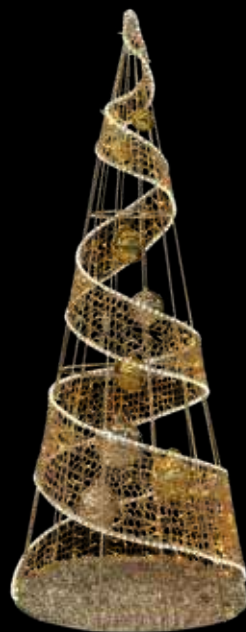

## Cone Loop PVC NET



Barcode	1	2	Color	W	Dimensions	Weight	P.V.P.
512237	flexi LED STRING PLUS LED	PVC NET	CHRISTMAS BALL	56W	∅100x250cm	1.199,00€	

⚡ 24V	⚡ CIII
⊙ IP44	⚡ 15kg
⊙ 255x105x105cm	⚡ INC.



A



B

## Maple Tree



Barcode	Light Bulb Icon	LED	W	Light Bulb Icon	Height	P.V.P.
506311	A	LED	100W	1376	2,8m	2.258,00€
506328	B	LED	100W	1376	2,8m	2.265,00€
506335	A	LED	180W	2924	5m	4.595,00€
506342	B	LED	180W	2924	5m	4.625,00€
506359	A	LED	250W	4000	8m	7.958,00€
506397	B	LED	250W	4000	8m	7.990,00€

⚡ 24V	⬆️ CIII
🌡️ IP44	📦 1 ud.
🌿 INC.	



## Autumn Tree



Barcode	Light Bulb Icon	LED	W	Light Bulb Icon	Height	P.V.P.
506434		LED	100W	1664	3,5m	4.860,00€
506441		LED	100W	1664	3,5m	4.989,00€

⚡ 24V	⬆️ CIII
🌡️ IP44	📦 1 ud.
🌿 INC.	



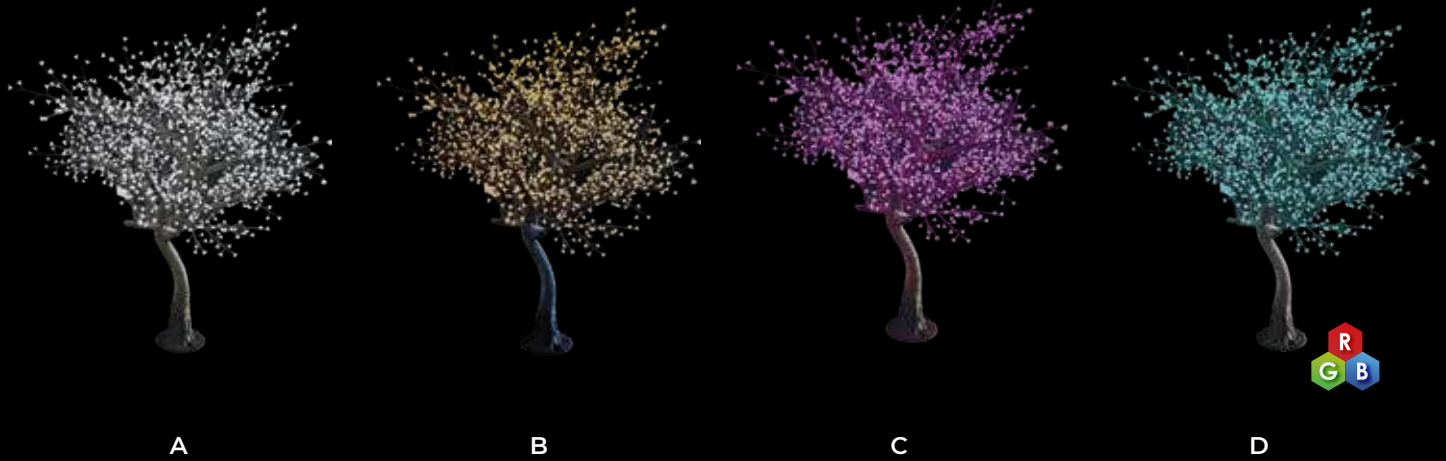

## Cherry Blossom Tree



Barcode		LED	W	Light	Size	P.V.P.
210461	A	LED	60W	800	1,8x1,3m	1.619,00€
210478	B	LED	60W	800	1,8x1,3m	1.650,00€
210485	C	LED	60W	800	1,8x1,3m	1.710,00€
506281	D	RGB LED	60W	800	1,8x1,3m	1.910,00€
210492	A	LED	150W	2120	2,8x2,2m	3.948,00€
210508	B	LED	150W	2120	2,8x2,2m	3.998,00€
210515	C	LED	150W	2120	2,8x2,2m	4.048,00€
506298	D	RGB LED	150W	2120	2,8x2,2m	4.445,00€
408226	A	LED	300W	4100	3,6x3m	6.859,00€
408233	B	LED	300W	4100	3,6x3m	6.949,00€
408240	C	LED	300W	4100	3,6x3m	7.618,00€
408257	A	LED	350W	5200	4,5x3,5m	9.625,00€
408264	B	LED	350W	5200	4,5x3,5m	9.755,00€
408271	C	LED	350W	5200	4,5x3,5m	10.195,00€

⚡ 24V	⚡ CIII
🌧 IP44	📦 1 ud.
🔌 INC.	



## Valley Tree



Barcode		LED	W	Light	Size	P.V.P.
601498		LED	6W	600	1,5x2,5m	195,00€
601504		LED	6W	600	1,5x2,5m	195,00€

⚡ 24V	⚡ CIII
🌧 IP44	📦 1 ud.
🔌 INC.	

[GRÁFICOS: Unidades en mm/ GRÁFICOS: Units in mm/ GRAPHICS: Units in mm/ GRÁFICOS: Unidades en mm/ GRÁFICOS: Unidades en mm]



MADE IN SPAIN  
Desing by PRILUX









Gijón



## Giant Cone RGB PIXELMAX

Transitable



					<b>W</b>			<b>P.V.P.</b>
567381	6,945m	STRING PIXELMAX	RGB	12V	1.316W	185kg	SI	14.410,00€
567398	8,93m	STRING PIXELMAX	RGB	12V	2.240W	275kg	SI	21.620,00€
567404	10,92m	STRING PIXELMAX	RGB	12V	3.780W	415kg	SI	30.069,00€
567411	12,91m	STRING PIXELMAX	RGB	12V	5.470W	580kg	SI	39.950,00€
<b>N 600422</b>	14,9m	STRING PIXELMAX	RGB	12V	6.590W	795kg	SI	53.920,00€
567428	20,9m	STRING PIXELMAX	RGB	12V	12.500W	1.436kg	SI	165.735,00€

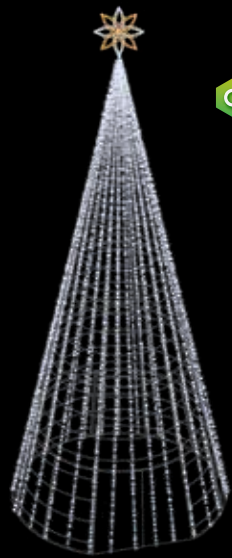

MADE IN SPAIN  
Desing by PRILUX

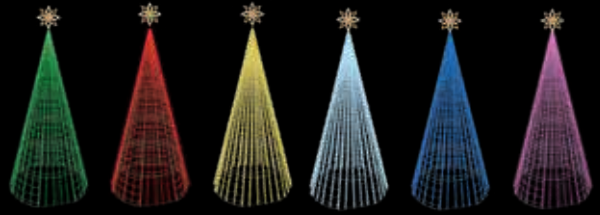

EJEMPLOS DE OPCIONES POSIBLES/ EXAMPLES OF POSSIBLE OPTIONS/  
EXEMPLES D'OPTIONS POSSIBLES/ EXEMPLOS DE POSSÍVEIS OPÇÕES

## Giant Cone RGB



					<b>W</b>			<b>P.V.P.</b>
489799	6,34m	7,12m	STRING PLUS	RGB	250W	141kg	SI	6.490,00€
489805	8,33m	9,11m	STRING PLUS	RGB	405W	200kg	SI	10.280,00€
489812	10,32m	11,49m	STRING PLUS	RGB	625W	315kg	SI	14.700,00€
489829	12,31m	13,48m	STRING PLUS	RGB	780W	460kg	SI	19.900,00€



MADE IN SPAIN  
Desing by PRILUX



## Giant Cone Combo



					<b>W</b>			<b>P.V.P.</b>
600491	10,32m	11,49m	STRING PLUS	STAR FLAKE + ALPHA + MINI SNOW	1.527W	398kg	SI	21.975,00€
600507	14,3m	15,47m	STRING PLUS	STAR FLAKE + ALPHA + MINI SNOW	2.597W	760kg	SI	41.100,00€
600514	18,3m	20,3m	STRING PLUS	STAR FLAKE + ALPHA + MINI SNOW	3.987W	1.240kg	SI	67.500,00€





MADE IN SPAIN  
Desing by PRILUX



San Sebastian de los Reyes  
Madrid

## Giant Cone String Estrellas



		+ LILIUM		W			P.V.P.
489942	8,33m	9,11m	STRING <b>PLUS</b> + 21 ESTRELLAS	1.085W	260kg	SI	16.670,00€
489959	10,32m	11,49m	STRING <b>PLUS</b> + 29 ESTRELLAS	1.565W	402kg	SI	24.350,00€
467520	12,31m	13,48m	STRING <b>PLUS</b> + 37 ESTRELLAS	2.005W	591kg	SI	33.550,00€



MADE IN SPAIN  
Desing by PRILUX



## Giant Cone Spiral Tapiz Rojo



		+ LILIUM		W			P.V.P.
511681	8,33m	9,11m	STRING PLUS CW + TAPIZ ROJO	439W	260kg	NO	10.320,00€
511698	10,32m	11,49m	STRING PLUS CW + TAPIZ ROJO	659W	405kg	NO	14.448,00€
511704	12,31m	13,48m	STRING PLUS CW + TAPIZ ROJO	813W	610kg	NO	19.525,00€

### Información/Information/Information/Informações



**Ñ/** Todos los materiales de los GIANT CONE se sirven por separado, excepto en el STRING FLASHING, COMBO Y PIXELMAX, que se sirve montado el string plus.

**E/** All the materials of the GIANT CONE are served separately, except for the STRING FLASHING, COMBO Y PIXELMAX, which is served assembled with the string plus.

**F/** Tous les matériaux du GIANT CONE sont servis séparément, à l'exception du STRING FLASHING, COMBO Y PIXELMAX, qui est servi assemblé avec le string plus.

**P/** Todos os materiais do CONE GIGANTE são servidos separadamente, exceto o STRING FLASHING, COMBO Y PIXELMAX, que é servido montado com o string plus.



MADE IN SPAIN  
Desing by PRLUX

**N**  
NEW

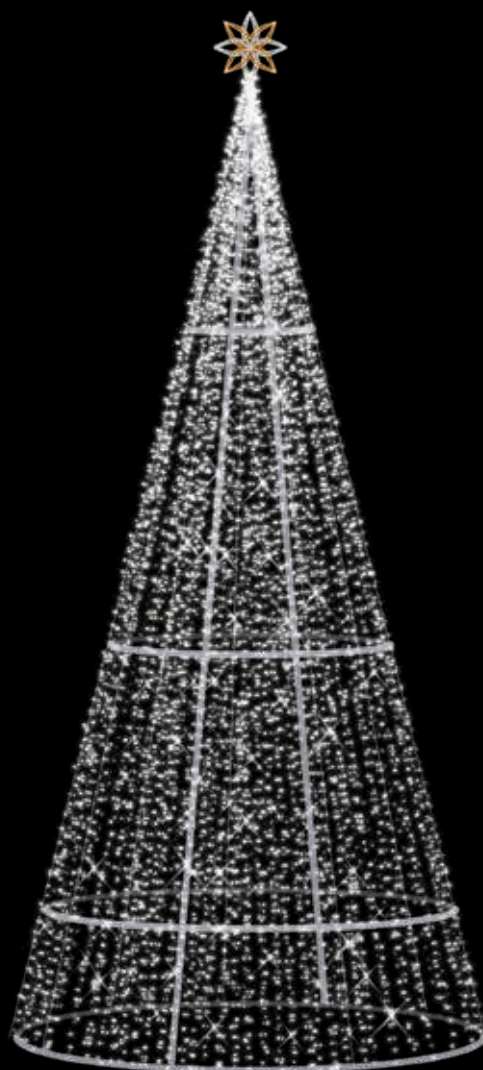

[GRÁFICOS: Unidades en mm/ GRÁFICOS: Units in mm/ GRAPHIQUES: Unités en mm/ GRÁFICOS: Unidades em mm]

## Giant Cone String Flashing



				W			P.V.P.
600521	6,34m	7,12m	STRING PLUS	432W	129kg	SI	7.560,00€
600538	8,33m	9,11m	STRING PLUS	652W	205kg	SI	11.785,00€
600545	10,32m	11,49m	STRING PLUS	934W	329kg	SI	17.950,00€
600552	12,31m	13,48m	STRING PLUS	1.242W	479kg	SI	24.985,00€
600569	6,34m	7,12m	STRING PLUS	432W	129kg	SI	7.610,00€
600576	8,33m	9,11m	STRING PLUS	652W	205kg	SI	11.840,00€
600583	10,32m	11,49m	STRING PLUS	934W	329kg	SI	18.035,00€
600590	12,31m	13,48m	STRING PLUS	1.242W	479kg	SI	25.095,00€



MADE IN SPAIN  
Desing by PRLUX



Galdar, Las Palmas  
Gran Canarias

⚡ 230V	☐ CII
⊙ IP65 ⊙ IP44 Plug	📦 1 ud.
🍷 INC.	

## Sphere 3D



📊	💡	W	↕	🏋️	📦	P.V.P.
N 597548	STRING PLUS LED	13,8W	∅50cm	1,65kg	52x52x12cm	175,00€
N 597555	STRING PLUS LED	13,8W	∅50cm	1,65kg	52x52x12cm	175,00€
N 597562	STRING PLUS LED	13,8W	∅50cm	1,65kg	52x52x12cm	180,00€
N 597579	STRING PLUS LED	13,8W	∅50cm	1,65kg	52x52x12cm	180,00€
N 597609	STRING PLUS LED	13,8W	∅50cm	1,65kg	52x52x12cm	250,00€
N 597616	STRING PLUS LED	13,8W	∅50cm	1,65kg	52x52x12cm	250,00€
510592	STRING PLUS LED	27,6W	∅90cm	4kg	93x93x40cm	590,00€
488860	STRING PLUS LED	27,6W	∅90cm	4kg	93x93x40cm	590,00€
445450	STRING PLUS LED	26W	∅90cm	4kg	93x93x40cm	500,00€
445467	STRING PLUS LED	26W	∅90cm	4kg	93x93x40cm	505,00€
445511	STRING PLUS LED	26W	∅90cm	4kg	93x93x40cm	523,00€
445528	STRING PLUS LED	26W	∅90cm	4kg	93x93x40cm	529,00€



Información  
Information  
Information  
Informações

Ñ/ Motivo 3D PLEGABLE

E/ 3D FOLDING motive

F/Motif 3D PLIABLE

P/ Motivo 3D DOBRÁVEL

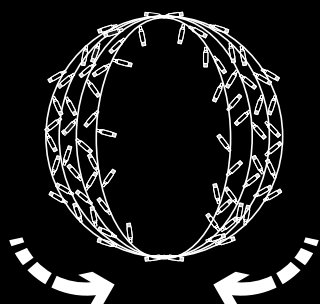



90cm



120cm



180cm



## Reno 3D



31V	CIII
IP44	1 ud.
INC.	

		W			P.V.P.
563253		3,6W	120	90cm	142,00€
563246		6W	240	120cm	219,00€
563284		7,2W	360	180cm	379,00€



MADE IN SPAIN  
Desing by PRILUX



SIMPLE



COMPLETO

## Nacimiento 3D



24V	CIII
IP44	INC.
1 ud.	

							W			P.V.P.
511339	SIMPLE				STRING				TAPIZ	259W 62kg 374,5x354cm 5.170,00€
511353	COMPLETO				STRING				TAPIZ	402W 79kg 775,5x354cm 6.775,00€

[GRÁFICOS: Unidades en mm/ GRAPHICS: Units in mm/ GRAPHIQUES: Unités en mm/ GRÁFICOS: Unidades en mm]

## Certificaciones

Certifications

Certifications

Certificações



## Condiciones de Uso

Terms of use

Condition d'utilisation

Condições de uso

## Condiciones de Garantía

Warranty Conditions

Conditions de garantie

Condições de garantia

## Condiciones de Venta

Terms of sale

Conditions de vente

Condições de venda



## Leyenda

Legend

Légende

Lenda



---

# GRUPO PRILUX ILUMINACIÓN S.L.U.

---

## SEDE CENTRAL

---

C/ Río Jarama nº 149.45007, Toledo (Spain).  
Tel.: (+34) 925 23 38 12 / Fax: (+34) 925 23 38 80

---

## DELEGACIÓN NORESTE

---

Carretera BV - 2249 Km 8  
08791, Sant Llorenç d'Hortons, Barcelona (Spain).  
**Prilux eConcept** Tel.: (+34) 93 891 37 24  
**Grupo Prilux Iluminación S.L.U** Tel: (+34) 93 719 23 29

---

prilux.es

---

---

## IMPRESIÓN

---

Agosto 2022

---

---

## DISEÑO GRÁFICO

---

Departamento de Marketing

---

Pueden aparecer variaciones con respecto al color original debido a causas técnicas de la impresión.

Este catálogo actualiza los valores y características de las mismas luminarias que aparezcan en anteriores catálogos.

Los datos incluidos en este catálogo son correctos salvo error tipográfico.

Grupo Prilux Iluminación S.L.U. se reserva el derecho a cualquier modificación del producto sin previo aviso.

---

Web



Catálogo  
Econcept  
Técnico





